

PRAGA 2018

WORLD STAMP EXHIBITION



PRAGA®
2018

Palmaré

Světové výstavy poštovních známek PRAGA 2018 konané
pod patronátem Mezinárodní filatelistické federace FIP

Palmares

of the PRAGA 2018 World Stamp Exhibition organized under
the Patronage of Fédération Internationale de Philatélie (FIP)



Bombajský dopis

Pořidte si jej do svého alba i Vy!



Příležitostná emise aršíku se známkou a číslovaným kuponem v dárkovém balení k zakoupení na výstavě PRAGA 2018.

Originál Bombajského dopisu k vidění na výstavě.

Informace o samostatném aršíku, známkách České pošty a možnostech jejich zakoupení najdete na www.ceskaposta.cz/praga2018.

/ Obsah

1. Fotografie členů mezinárodní jury
2. Fotografie národních komisařů
3. Zpráva mezinárodní jury
4. Poznámky
5. Zpráva expertní skupiny
6. Kandidáti Grand Prix
7. Seznam exponátů dle výstavních tříd
8. Seznam exponátů dle států
9. Obrázky z výstavy

/ Content

1. Photograph of the International Jury Members
2. Photograph of the National Commissioners
3. International Jury Report
4. Remarks
5. Expert Group Report
6. Grand Prix Candidates
7. List of the Exhibits by Exhibition Class
8. List of the Exhibits by Country
9. Pictures Taken in the Exhibition

1. / Fotografie členů mezinárodní jury

/ Photograph of the International Jury Members



2. / Fotografie národních komisařů

/ Photograph of the National Commissioners



3. / Zpráva mezinárodní jury

/ International Jury Report

JURY REPORT

The Jury of FIP Specialised World Stamp Exhibition PRAGA 2018 has completed judging and we are pleased to present this report.

The Jury judged a total of **379** exhibits and we have found that the quality of exhibits shown here is very high. We have awarded **38** Large Gold medals and **64** Gold medals. We are also pleased to see many exhibits that have made improvements since they were last shown in previous stamp exhibitions.

19 exhibits were transferred to a different exhibit class to ensure they achieved a better award. Unfortunately, **9** exhibits did not arrive and **1** exhibit was out of competition. Therefore **10** exhibits could not be judged.

The Jury would like to thank the PRAGA 2018 Organising Committee, FIP Consultant and National Commissioners for their efficiency and hard work. We are grateful for Court of Honour and FIP Grand Prix Club participants bringing us wonderful exhibits, which created enormous interest among the philatelists as well as all other visitors.

Finally, we wish to thank the hospitality and friendship of the PRAGA 2018 volunteers and the facilities and support provided by the Organizing Committee.

On behalf of the PRAGA 2018 Jury, August 17, 2018

Eliahu Weber
Jury President

Tay Peng Hian
Honorary President

Otero Eliseo Ruben
Senior Jury Consultant

Jussi Tuori
Jury Vice President

Klerman Wanderley Lopes
Jury Vice President

Prakob Chirakiti
Jury Vice President

Lars Engelbrecht
Jury Secretary

4. / Poznámky

/ Remarks

Seznam nedoručených exponátů

/ List of Absent Exhibits

| RÁMY ČÍSLO |
|-------------|
| FRANE NO. |
| 22190-22197 |
| 22198-22202 |
| LB014 |
| LB019 |
| LB049 |
| LM002 |
| LM010 |
| LC026 |
| 50036-50040 |

Seznam exponátů postavených mimo soutěž

/ List of Exhibits Out of Competition

| RÁMY ČÍSLO |
|-------------|
| FRANE NO. |
| 22190-22197 |

Seznam exponátů přeřazených mezi výstavními třídami

/ List of Exhibits Transferred from Their Original Entry Classes

| RÁMY ČÍSLO FRANE NO. | PŮVODNÍ VÝSTAVNÍ TŘÍDA ORIGINAL ENTRY CLASS | NOVÁ VÝSTAVNÍ TŘÍDA TRANSFERRED TO CLASS |
|-------------------------|--|---|
| 12075-12079 | TR (Europe) | PH (Asia) |
| 14131-14138 | TR (Asia) | PH (Asia) |
| 22019-22023 | PH (Europe) | PH (Czechoslovakia) |
| 22102-22109 | PH (Europe) | TR (Europe) |
| 22118-22122 | PH (Europe) | PH (Czechoslovakia) |
| 22133-22137 | PH (Europe) | PH (Czechoslovakia) |
| 24133-24139 | PH (Asia) | Open Philately |
| 24172-24176 | PH (Asia) | TR (Asia) |
| LB008 | Literature (Books) | Literature (Catalogue) |
| LB022 | Literature (Books) | Literature (Catalogue) |
| LB057 | Literature (Books) | Literature (Catalogue) |
| LB059 | Literature (Books) | Literature (Catalogue) |
| LB063 | Literature (Books) | Literature (Catalogue) |
| LB066 | Literature (Books) | Literature (Catalogue) |
| LC001 | Literature (Catalogue) | Literature (Books) |
| LC014 | Literature (Catalogue) | Literature (Books) |
| 41004 | One Frame (Czechoslovakia) | One Frame (Asia) |
| 50016 - 50020 | Modern Philately | TR (Europe) |
| 60046 - 60050 | Open Philately | Revenue |

5. / Zpráva expertní skupiny

/ Expert Group Report

PRAGA 2018 EXPERT GROUP REPORT

The Expert Group of PRAGA 2018 made a specific review of exhibits which had been queried at previous FIP exhibitions (including FIAP/FEPA/FIAP) where certificates were requested. Out of 41 items identified, 9 had a certificate provided and 30 items were not exhibited and 1 description changed according to FIP rule. 1 exhibit was missing in the frames.

Members of the Group also inspected as many exhibits as possible in each competitive class. Dubious items reported by judging teams were checked.

As a result, a total of 60 new items were removed from the frames for closer examination and the recommendations of the Expert Group were as follow:

| | |
|----------------------|----------|
| No action required | 11 items |
| Has to be certified | 49 items |
| Do not exhibit again | 0 items |
| Improve description | 0 items |
| Total | 60 items |

The reports of the items examined together with illustrations in duplicate were handed over personally to the National Commissioners concerned for onward transmission to respective exhibitors and National Federations. This would ensure that the decision had been properly conveyed. Copies of the same documents in colour were retained for FIP records.

The Expert Group, consisting of Lars Peter Svendsen, Tono D. Putranto and Frank Li would like to thank the judging teams and the National Commissioners for their co-operation as well as the Organizing Committee for the excellent facilities for the smooth working of our group.

Prague, 17 August 2018

Lars Peter Svendsen
Team Leader

Tono D. Putranto
Member

Frank Li
Member 

6. / Kandidáti Grand Prix

/ Grand Prix Candidates

Grand Prix International

| RÁMY ČÍSLO | VYSTAVOVATEL | NÁZEV EXPONÁTU |
|-------------|-----------------|--|
| FRANE NO. | EXHIBITOR | TITLE OF EXHIBIT |
| 12152-12159 | Hackmey Joseph | Classic Switzerland |
| 13116-13123 | Eubanks Gordon | The United States Imperforate Issues of 1851-1856 and Their Importance in an Expanding Postal System |
| 22208-22215 | Komnaes Tom | Norwegian Skilling Covers – Domestic and Abroad |
| 25009-25016 | Santos Everaldo | Navigation Lines Serving South America |

Grand Prix National

| RÁMY ČÍSLO | VYSTAVOVATEL | NÁZEV EXPONÁTU |
|-------------|---------------|---|
| FRANE NO. | EXHIBITOR | TITLE OF EXHIBIT |
| 21037-21044 | Severín Peter | Postal History of Slovakia 1850-1875 (before Österreichische Post in der heutigen Slowakei 1850-1875) |
| 21063-21070 | Vaníček Vít | Postal History of Czech Lands (from the Beginning until 1867) |

7. / Seznam exponátů dle výstavních tříd

/ List of the Exhibits by Exhibition Class

| RÁMY ČÍSLO | PŘÍJMENÍ | JMÉNO | STÁT | NÁZEV EXPONÁTU | CELKEM | MEDAILE | V.CENA | POZNÁMKA |
|--|-----------|------------|----------------|--|--------|---------|-----------|----------|
| FRANE NO. | LAST NAME | FIRST NAME | COUNTRY | TITLE OF EXHIBIT | TOTAL | MEDAL | SP/FEL/GP | REMARKS |
| CLASS 1A: TRADITIONAL PHILATELY (CZECHOSLOVAKIA) | | | | | | | | |
| 11001-11008 | Hauptman | Miloš | Czech Republic | Czechoslovakia 1950 - 1961: Multi stamp Flat Plate Printing from Steel Engraving | 90 | G | | |
| 11009-11013 | Schindler | Rudolf | Czech Republic | Československo: Dopltní známky 1918 - 1958 | 80 | V | | |
| 11014-11018 | Pixa | Václav | Czech Republic | Czech Republic 1993 - 1995 | 80 | V | | |
| 11019-11025B | Mádl | Tomáš | Czech Republic | Czechoslovakia 1918 - 1939 | 96 | LG | SP | |
| 11026-11030 | Chudoba | Josef | Czech Republic | Czechoslovakia - Liberated Republic | 87 | LV | | |
| 11031-11035 | Svoboda | Václav | Czech Republic | T.G. Masaryk v Československé známkové produkci 1918 - 1937 | 76 | LS | | |
| 11036-11040 | Wilhelms | Georg | Germany | "Modern Czechoslovakia" Specialities to the issues of the stamps 1943 - 1983 | 78 | LS | | |
| 11041-11048 | Wilhelms | Georg | Germany | Czechoslovakia "The Hradcany Issue" | 86 | LV | | |
| 11049-11056 | Takaku | Kenichi | Japan | Czechoslovakia Hradcany Issue 1918 - 1920 | 92 | G | | |
| 11057-11061 | Klemetsen | Jon | Norway | Czechoslovakia, 1918 - 1928 | 81 | V | | |
| 11062-11069 | Lazar | Pavol | Slovakia | Czechoslovakia 1918 - 1939 | 93 | G | | |
| 11070-11074 | Jurkovič | Martin | Slovakia | Carpatho - Ukraine 1945 | 83 | V | | |
| 11075-11079 | González | Benito | Spain | Czech Scout Post 1918 (Revolutionary Period) | 91 | G | SP | |
| 11080-11087 | Wheatley | Yvonne | United Kingdom | Czechoslovakia, The Masaryk Issue 1920 and Allegory issues 1920 to 1925 | 90 | G | | |
| 11088-11092 | Taylor | Garth | United Kingdom | A study of third issue of Czechoslovakian airmail stamps | 87 | LV | | |

| RÁMY ČÍSLO | PŘÍJMENÍ | JMÉNO | STÁT | NÁZEV EXPONÁTU | CELKEM | MEDAILE | V.CENA | POZNÁMKA |
|--|-------------------|-------------|---------------|---|--------|---------|--------------------|----------------|
| FRANE NO. | LAST NAME | FIRST NAME | COUNTRY | TITLE OF EXHIBIT | TOTAL | MEDAL | SP/FEL/ GP | REMARKS |
| CLASS 1B: TRADITIONAL PHILATELY (EUROPE) | | | | | | | | |
| 12001-12005 | Kotal | Herbert | Austria | Ungarn 1867 - 1887 | 85 | V | | |
| 12006-12010 | Meuwis | Michel | Belgium | Belgium: The 20 cents Empire serrated Napoleon III | 77 | LS | | |
| 12011-12015 | Lisabeth | Robert | Belgium | Belgium: King Albert I "Montenez Issue 1921" | 78 | LS | | |
| 12016-12020 | Novakovic | Damir | Croatia | "The four provisionals-provisionals' stamps issued in 1945 under Yugoslav Military Administration - Errors, Varieties, and postal use | 85 | V | | |
| 12021-12028 | Christou | Akis | Cyprus | Cyprus 1880 - 1896 The Victorian issues | 96 | LG | | |
| 12029-12056 | Koskiaho | Tuomo | Finland | Estonia 1918 - 1941 | 91 | G | | |
| 12037-12041 | Gontier | Jean-Claude | France | France: The commemorative issue of the 1924 olympic games in Paris and its use | 85 | LV | | |
| 12042-12046 | Cangelaris | Panayotis | Greece | Greek issues of Thrace 1920 | 76 | LS | | |
| 12047-12051 | Kostyál | Ferenc | Hungary | Hungary 1871 | 90 | G | | |
| 12052-12056 | Warrren | Brian | Ireland | The Irish Bird Definitives. The Pre-Euro Issues (Previous title: The Bird Definitives) | 76 | LS | | |
| 12057-12064 | Huys-Berlingin | Jan | Liechtenstein | The First Three Stamps of Belgium 1849: The "Epaulettes" and the "Medaillon" 40c | 97 | LG | SP | |
| 12065-12069 | Basien Antunes | Maria | Luxembourg | Grande-Duchesse Charlotte de Luxembourg 1896 - 1985 | 80 | V | | |
| 12070-12074 | Schaack | Marc | Luxembourg | Die Wappenmarken (1859 - 1880) des Grossherzogtums Luxemburg | 88 | LV | | |
| 12075-12079 | Pereira | Claudino | Portugal | Memories of Portuguese India | 73 | S | | Transfer to 2D |
| 12080-12087 | Emanoil-Alexandru | Savoiu | Romania | Romania 1872 - 1878 | 95 | LG | | |
| 12088-12092 | Lordache | Lidia | Romania | Romania: Carol II with the inscription "Posta" Impared stamp issue | | | Out of Competition | |
| 12093-12100 | Mramor-nov | Alexander | Russia | Stamps of Civil War in Russia (1918 - 1924) | 95 | LG | | |
| 12101-12105 | Piszton | Otto | Slovakia | Perfins in Hungary | 66 | SB | | |
| 12106-12110 | Kranjc | Bojan | Slovenia | Slovenia 1919 - 1920 Newspaper Stamps and their Overprints | 85 | LV | | |

| RÁMY ČÍSLO | PŘÍJMENÍ | JMÉNO | STÁT | NÁZEV EXPONÁTU | CELKEM | MEDAILE | V.CENA | POZNÁMKA |
|---|-------------------|---------------|----------------|--|--------|---------|----------------|----------|
| FRANE NO. | LAST NAME | FIRST NAME | COUNTRY | TITLE OF EXHIBIT | TOTAL | MEDAL | SP/FEL/ GP | REMARKS |
| 12111-12118 | Rietz | Ake | Sweden | Great Britain - Line Engraved Issues 1840 - 1870 | 93 | G | | |
| 12119-12123 | Ljungh | Jan.Olof | Sweden | The first stamps of the German Empire: The Eagle Shield Stamps and the Values 10 and 50 Groschen | 93 | G | SP | |
| 12124-12128 | Kramarenko | Michael | Ukraine | Russian post in Levant | 78 | LS | | |
| 12129-12133 | Walton | Frank | United Kingdom | Great Britain Wildings | 88 | LV | | |
| 12134-12138 | Benninghoff | Robert | USA | Irish Coil Stamps 1922 to 1940 | 91 | G | | |
| 12139-12143 | Bornovali | Seref | USA | The Destroyed Monuments Stamps of the Italian Social Republic | 83 | V | | |
| 12144-12151 | Karagianididis | Anestis | Canada | Greece The 1896 Olympic issue | 86 | LV | | |
| 12152-12159 | Hackmey | Joseph | United Kingdom | Classic Switzerland | 97 | LG | SP/ GPIC | |
| CLASS 1C: TRADITIONAL PHILATELY (AMERICA) | | | | | | | | |
| 13001-13008 | D'Agostino | Juan Martin | Argentina | Argentina 1892 - 1899- Rivadavia, Belgrano and San Martin | 90 | G | | |
| 13009-13016 | Casielles | Miguel Jose | Argentina | Argentina: Centenario de la Revolucion de 1810 | 92 | G | | |
| 13017-13021 | Xie | Lei | China | The First Autopost Stamp of United States of America | 87 | LV | | |
| 13022-13029 | Ho | Michael | Chinese Taipei | Bolivia: The 19th Century US Banknote Company issues | 97 | LG | | |
| 13030-13037 | Frohlich | Alfredo | Colombia | Chile, The Rouletted Issue, 1877 - 1899 | 90 | G | FEL (Research) | |
| 13038-13045 | Cruz | Santiago | Colombia | Colombia - The Perkins 1917 issue | 93 | G | | |
| 13046-13053 | Castro - Harrigan | Álvaro | Costa Rica | Costa Rica: The 1907 Issue | 95 | LG | | |
| 13054-13058 | Larsen | Klaus Bonde | Denmark | Danish West Indies 1856 - 1917 | 85 | LV | | |
| 13059-13063 | Maier | Jörg | Germany | Chile - The 1905 issue "PESO BRONCE" | 83 | V | | |
| 13064-13068 | Heimbüchler | Fritz | Germany | Brazil 1798 - 1856 | 93 | G | | |
| 13069-13076 | Jaretzky | Rolf-Dieter | Germany | Confederate States of America | 96 | LG | | |
| 13077-13081 | Bendeck | Sergio | Honduras | Honduras Air Mail 1925 - 1934 | 83 | V | | |
| 13082-13086 | Bendeck | Maria Beatriz | Honduras | Honduras 1865 - 1899 (Previous title: Honduras XIX Century) | 85 | LV | | |

| RÁMY ČÍSLO | PŘÍJMENÍ | JMÉNO | STÁT | NÁZEV EXPONÁTU | CELKEM | MEDAILE | V.CENA | POZNÁMKA |
|--|--------------|------------|----------------|--|--------|---------|---------------|----------|
| FRANE NO. | LAST NAME | FIRST NAME | COUNTRY | TITLE OF EXHIBIT | TOTAL | MEDAL | SP/FEL/ GP | REMARKS |
| 13087-13091 | Lund | Elvind | Norway | Ecuador. The second issued stamps, British and French stamps September 1. 1873 - 1881 | 85 | LV | | |
| 13092-13099 | Hofmeyr | Jan | South Africa | "Postal and experimental uses of the USA 3c denomination: 1861 - 1869 (Previous title: The development and use of the 3c Washington: 1861-69)" | 95 | LG | | |
| 13100-13107 | Britz | Walter | Uruguay | Uruguay: Early Issues of the XIX Century (1856 - 1862) | 97 | LG | | |
| 13108-13115 | Boido | Eduardo | Uruguay | Uruguay- "Escuditos" Issues 1864 - 1866 | 92 | G | | |
| 13116-13125 | Eubanks | Gordon | USA | The United States Imperforate Issues of 1851 -1856 and Their Importance in an Expanding Postal System | 97 | LG | SP/ GPIC | |
| 13124-13131 | Maisel | Richard | USA | The Nineteenth-Century Sailing Ship Stamps of British Guiana (1852-1891) | 95 | LG | | |
| CLASS ID: TRADITIONAL PHILATELY (ASIA, OCEANIA AND AFRICA) | | | | | | | | |
| 14001-14008 | Gray | Nancy | Australia | Specimen Presentation and CTO Stamps of Australia 1901 - 1966 | 90 | G | | |
| 14009-14015 | Wells | Penny | Australia | New Zealand, The Penny Universal 1901 - 1908 | 85 | LV | | |
| 14014-14021 | Wu | Shuqing | China | The First Set of Definitive Stamps of People's Republic of China (1949-1954) | 85 | LV | | |
| 14022-14026 | Černý | Jiří | Czech Republic | Travancore - Official Stamps 1911 - 1949 | 86 | LV | | |
| 14027-14034 | Tuček | Petr | Czech Republic | Siam - The Provisional Att Surcharges 1889 - 1899 on Second Issue and its Study | 86 | LV | | |
| 14035-14039 | Omar | Yasser | Egypt | King Fouad I of Egypt - The first portrait issue (1923 - 26) | 88 | LV | | |
| 14040-14047 | Pedrero | Josette | France | Zealandia, one penny universal (01-01-1901 - 07-11-1909) | 90 | G | | |
| 14048-14052 | Ott | Wilhelm | Germany | Brunei 1895 - 1951 | 75 | LS | | |
| 14053-14057 | von Scharpen | Rainer | Germany | Perfins of the French Colonies and Post Offices Abroad (Part IV: Black Afrika - Asia - Post offices Abroad - Mandated Territories) | 78 | LS | | |
| 14058-14065 | Jain | Pragya | India | A Study of the First Issues of India (1852 - 1854) | 92 | G | SP | |
| 14066-14073 | Wijaya | Avie | Indonesia | Indonesia 1945 - 1949 under NICA (Netherlands Indies Civil Administration) | 90 | G | | |

| RÁMY ČÍSLO | PŘÍJMENÍ | JMÉNO | STÁT | NÁZEV EXPONÁTU | CELKEM | MEDAILE | V.CENA | POZNÁMKA |
|---|----------------|-------------|----------------|--|--------|---------|---------------|----------------|
| FRANE NO. | LAST NAME | FIRST NAME | COUNTRY | TITLE OF EXHIBIT | TOTAL | MEDAL | SP/FEL/ GP | REMARKS |
| 14074-14081 | Hatanaka | Tamidou | Japan | Chrysanthemum Issue of Japan | 88 | LV | | |
| 14082-14089 | Nagai | Masayasu | Japan | Private Printing Period in Victoria 1850 - 1859 | 95 | LG | | |
| 14090-14097 | Ishizawa | Tsukasa | Japan | Ryukyus 1945 - 1952 | 93 | G | SP | |
| 14098-14102 | Sato | Koichi | Japan | Indian Feudatory state: Hyderabad | 91 | G | | |
| 14103-14107 | Han | Hey-Kyung | Korea | Korea: Chosun Stamps in transition period 1945 - 1948 | 82 | V | | |
| 14108-14112 | Beach | Tim | New Zealand | New Zealand 1960 Pictorials | 81 | V | | |
| 14113-14120 | Chitty | Lindsay | New Zealand | The New Zealand First Pictorial Issue of 1898 | 87 | LV | | |
| 14121-14125 | Hussain | Syed Imtiaz | Pakistan | Pakistan Pre-Decimal Period, 1947 - 49 | 78 | LS | | |
| 14126-14130 | Al Thani | Sarah | Qatar | Saudi Arabia, 1925 - 1926 The Nedj Takeover of Hijaz | 83 | V | | |
| 14131-14138 | Jassim | Ali | Qatar | Iraq in Occupation (Previous title: Iraq in Occupation Era) | 85 | LV | | Transfer to 2D |
| 14139-14143 | Al Kahtani | Mubarak | Saudi Arabia | Saudi Arabia: Hejaz and Najd Post Issue (1926) | 81 | V | | |
| 14144-14151 | Friend | Francois | South Africa | King George V Stamps of St Helena | 87 | LV | | |
| 14152-14159 | Sinchawla | Santpal | Thailand | Classic Burma | 95 | LG | | |
| 14160-14164 | Mohammad Ahmad | Omar | UAE | A Glance on Stamps Used in Dubai | 80 | V | | |
| 14165-14172 | Todd | Gregory | United Kingdom | Egypt 1866: The first Issue | 92 | G | | |
| CLASS 2A: POSTAL HISTORY (CZECHOSLOVAKIA) | | | | | | | | |
| 21001-21005 | Filípek | Zdeněk | Czech Republic | Silesia Orientale | 91 | G | SP | |
| 21006-21010 | Aksamit | Pavel | Czech Republic | Czechoslovak Currency Reform 1955 | 81 | V | | |
| 21011-21018 | Bouda | Pavel | Czech Republic | Czechoslovakia: Hradčany - Postal using of the First Drawing | 88 | LV | | |
| 21019-21026 | Červinka | Miloš | Czech Republic | Czechoslovakia: Development of postal services in Děčín region | 91 | G | | |
| 21027-21031 | Hauzr | Michal | Czech Republic | Persecution of the Jewish Nation in the Protectorate of Bohemia and Moravia and the Terezín Ghetto | 87 | LV | | |
| 21032-21036 | Münzberger | Vladimír | Czech Republic | Perfins and their forerunners in Cisleithania until 1900 | 88 | LV | | |

| RÁMY ČÍSLO | PŘÍJMENÍ | JMÉNO | STÁT | NÁZEV EXPONÁTU | CELKEM | MEDAILE | V.CENA | POZNÁMKA |
|-----------------------------------|----------------|------------|----------------|---|--------|---------|---------------|----------------|
| FRANE NO. | LAST NAME | FIRST NAME | COUNTRY | TITLE OF EXHIBIT | TOTAL | MEDAL | SP/FEL/ GP | REMARKS |
| 21037-21044 | Severín | Peter | Czech Republic | Postal History of Slovakia 1850 - 1875 before - Österreichische Post in der heutigen Slowakei 1850 - 1875 | 97 | LG | SP/ GPNC | |
| 21045-21049 | Škaloud | Jiří | Czech Republic | Czechoslovakia: Insured Letters during the Validity of the Hradčan Issue | 92 | G | | |
| 21050-21057 | Škaloud | Jiří | Czech Republic | Czechoslovakia: Hradčany letter mail in the first postal rate period (Previous title: Hradcany letter mail in the period of simultaneous validity of Austro-Hungarian stamps) | 90 | G | | |
| 21058-21062 | Šmíd | Antonín | Czech Republic | Prague Tubemail I | 87 | LV | | |
| 21063-21070 | Vaniček | Vít | Czech Republic | Postal History of Czech Lands (from the beginning until 1867) | 97 | LG | SP/ GPNC | |
| 21071-21078 | Černík | Milan | Czech Republic | Restoration of Postal Operation in Czechoslovakia after WW2 | 87 | LV | | |
| 21079-21086 | Lövei | György | Hungary | Czechoslovak Monetary Reform | 85 | LV | | |
| 21087-21094 | Van Dooremalen | Hans | Netherlands | Czechoslovakia: Postal history of Brno up to 1875 (Previous title: Czechoslovakia-Brno: Postal History) | 95 | LG | | |
| 21095-21099 | Máj | Jozef | Slovakia | Letters proving post routes in Years 1850 - 1866 on the territory of present-day Slovakia | 85 | LV | | |
| 21100-21104 | Ask Lund | Stig | Sweden | Meter Stamps of Czechoslovakia 1926 - 1939 | 78 | LS | | |
| 21105-21109 | Zulueta | Alfonso | USA | Bohemia, Moravia, and Silesia in the Austrian Empire, 1569 - 1918 | 71 | S | | |
| CLASS 2B: POSTAL HISTORY (EUROPE) | | | | | | | | |
| 22001-22005 | Basho | Jovan | Albania | Albanian Postal History during Italian Occupation (1939 - 1943) | 78 | LS | | |
| 22006-22010 | Dashi | Kozma | Albania | The postal history of Albania 1913 - 1943 | 80 | V | | |
| 22011-22018 | Lind | Armin | Austria | Money- and Value- Letters on Austria 1770 - 1947 | 90 | G | | |
| 22019-22023 | Hanacek | Gerhard | Austria | Ghetto Theresienstadt 1941 - 1945 (Previous title: Theresienstadt 1941 - 1945) | 83 | V | | Transfer to 2A |
| 22024-22031 | Heschl | Gerald | Austria | Austria - Papal States 1815 - 1859 | 95 | LG | | |

| RÁMY ČÍSLO | PŘÍJMENÍ | JMÉNO | STÁT | NÁZEV EXPONÁTU | CELKEM | MEDAILE | V.CENA | POZNÁMKA |
|-------------|---------------|---------------|---------|---|--------|---------|---------------|----------------|
| FRANE NO. | LAST NAME | FIRST NAME | COUNTRY | TITLE OF EXHIBIT | TOTAL | MEDAL | SP/FEL/ GP | REMARKS |
| 22052-22056 | Dymshits | Mikhail | Belarus | Prepayment without Use of Postage Stamps and Beneficial Franking of Post Offices in the USSR in 1923 - 1941 | 85 | LV | | |
| 22057-22041 | Dymshits | Mikhail | Belarus | Standardization of Addressing and Indexing of Postal Items of the Soviet Post (1917 - 1991) | 78 | LS | | |
| 22042-22049 | Wijnants | Paul | Belgium | Stampless Maritime overweight mail in pre-UPU times (1765 - 1876) | 95 | LG | | |
| 22050-22057 | Bezzera Silva | Ginaldo | Brazil | The French Postal Service from origins to 1848 | 90 | G | | |
| 22058-22062 | Kierkegaard | Asbjorn | Denmark | France: The Postal History of La Grande Armeé 1805 - 1808 and 1812 - 1814 | 85 | LV | | |
| 22063-22070 | Salam | Hany | Egypt | Egypt: Maritime Mail Routes, 19th century | 95 | LG | | |
| 22071-22078 | Pitkänen | Risto | Finland | Postal History of Finland prior to the UPU | 95 | LG | | |
| 22079-22086 | Abensur | Brigitte | France | When the "Perforate Empire" stamps travelled outside France | 90 | G | | |
| 22087-22091 | Andrison | Didier | France | France: Mail Handling in Marseilles until 1876 | 85 | LV | | |
| 22092-22096 | Gibot | Jean-Francois | France | France: The 40 orange cents of the empire selection of pieces | 85 | LV | | |
| 22097-22101 | Magne | Jean-Pierre | France | Les Relations postales de la Russie Imperiale vers la France de 1858 a 1875 | 87 | LV | | |
| 22102-22109 | Wiegand | Manfred | Germany | The German Empire 1875 - 1900 | 90 | G | | Transfer to IB |
| 22110-22117 | Heck | Peter | Germany | The Netherlands - Postmarks, from the first to 1813/14 | 93 | G | | |
| 22118-22122 | Liebermann | Hartmut | Germany | Postmarks in Bohemia and Moravia during the Post-war period after World War II | 82 | V | | Transfer to 2A |
| 22123-22127 | Wruck | Rolf-Dieter | Germany | Maritime Mail Portugal-South Atlantic 1798 - 1877 (Previous title: Portugal - Maritime mail 1750-1875) | 85 | LV | | |
| 22128-22132 | Czirók | Dénes | Hungary | The Development of the Mail in Hungary 1750 - 1850 | 93 | G | | |
| 22133-22137 | Hedy | Faibel | Israel | Hradcany - the first issue of Czechoslovakia | 85 | LV | | Transfer to 2A |
| 22138-22145 | Slutzki | Joel | Israel | Palestine Rates & Routes June 1927-1948 | 95 | LG | | |

| RÁMY ČÍSLO | PŘÍJMENÍ | JMÉNO | STÁT | NÁZEV EXPONÁTU | CELKEM | MEDAILE | V.CENA | POZNÁMKA |
|-------------|---------------|------------|-------------|---|--------|---------|----------------|----------|
| FRANE NO. | LAST NAME | FIRST NAME | COUNTRY | TITLE OF EXHIBIT | TOTAL | MEDAL | SP/FEL/ GP | REMARKS |
| 22146-22153 | Tsachor | Yacov | Israel | France: 1871-1878, perforated Ceres: Rates,Routes & Postmarks | 95 | LG | | |
| 22154-22158 | Traina | Giuseppe | Italy | The 1 Lira stamps since the Ancient States up to the Italian Republic | 83 | V | | |
| 22159-22163 | Panza | Marco | Italy | The postal rates and the free franks in the Napoleonic Kingdom of Italy 1805 - 1814 | 85 | LV | | |
| 22164-22168 | Urbonas | Juozas | Lithuania | Lithuanian Deportes Post | 85 | LV | | |
| 22169-22176 | Uspuras | Eugenijus | Lithuania | Railway post services in Lithuania 1861 - 1949 | 92 | G | FEL (Research) | |
| 22177-22181 | Liesis | Edmundas | Lithuania | Postal Cancels in Kaunas | 81 | V | | |
| 22182-22189 | Voruz | Jean | Monaco | Swiss Postal Service Development 1862 - 1900 | 95 | LG | | |
| 22190-22197 | Katurič | Bjordaje | Montenegro | Bokelian Seaman letters from and to sailing vessels 1850 - 1890 | 0 | | | Absent |
| 22198-22202 | Katurič | Tomo | Montenegro | Occupation Montenegro and Bodda di Cattaro 1941 - 1944 | 0 | | | Absent |
| 22203-22207 | van der Horst | Hans | Netherlands | Service suspended during World War 2 | 80 | V | | |
| 22208-22215 | Kommaes | Tom | Norway | Norwegian Skilling Covers - domestic and abroad | 97 | LG | SP/ GPIC | |
| 22216-22223 | Chabros | Sławomir | Poland | Polish Legions 1914 - 1918 | 85 | LV | | |
| 22224-22231 | Klosinski | Andrzej | Poland | The post on Polish Territory during the Formation of the Borders of the 2nd Republic of Poland, 1918 - 1922 | 85 | LV | | |
| 22232-22236 | Babochkin | Alexej | Russia | Post Gefördezungen zwischen Deutschland und Mittelamerika (Westindien) mit deutschen Reedereien | 86 | LV | | |
| 22237-22241 | Ryss | Igor | Russia | Postal History of Georgia | 88 | LV | FEL (Research) | |
| 22242-22249 | Solomonov | Artur | Russia | Industry of the Russia Empire of Mailings of XIX - XX centuries | 85 | LV | | |
| 22250-22257 | Boricic | Alexander | Serbia | The Postal History of Montenegro 1799 - 1916 | 88 | LV | | |
| 22258-22265 | Alemaný | Luis | Spain | Spain: Incoming Mail from Abroad prior to UPU | 95 | LG | | |
| 22266-22270 | Schaefer | Richard | Switzerland | Swiss Letter Mail during the First Federal Period 1849 - 1854 Cantonal- and Transitional Stamps, Locals and Rayon I, II and III | 97 | LG | SP | |

| RÁMY ČÍSLO | PŘÍJMENÍ | JMÉNO | STÁT | NÁZEV EXPONÁTU | CELKEM | MEDAILE | V.CENA | POZNÁMKA |
|------------------------------------|--------------|--------------|----------------|---|--------|---------|---------------|----------|
| FRANE NO. | LAST NAME | FIRST NAME | COUNTRY | TITLE OF EXHIBIT | TOTAL | MEDAL | SP/FEL/ GP | REMARKS |
| 22271-22275 | Mellaart | Alan | Turkey | Registered mail of the Ottoman Empire (1840 - 1923) | 90 | G | | |
| 22276-22283 | Tsytkov | Denys | Ukraine | From History of Russian Steamship Mail on Black, Azov and Mediterranean Seas 1857 -1914 | 90 | G | | |
| 22284-22291 | Chadwick | Peter | United Kingdom | Handstruck Chargemarks of British Mails before 1840 | 85 | LV | | |
| 22292-22296 | Dashi | Kozma | Albania | The Military Post Offices of Italy in Albania during WW I | 80 | V | | |
| 22297-22304 | Kremener | Mordechai | Israel | Postal services in Beirut Lebanon until 1918 | 95 | LG | | |
| CLASS 2C: POSTAL HISTORY (AMERICA) | | | | | | | | |
| 23001-23008 | Schlichter | Andres Jorge | Argentina | Mail in Punta Arenas, Magallanes, Chile 1806 - 1945 | 90 | G | | |
| 23009-23016 | Santos | Everaldo | Brazil | Navigation lines serving South America | 97 | LG | SP/ GPIC | |
| 23017-23021 | Qureshi | Ijaz | Canada | Canada/USA Steamship Mail to and from British India : 1878 - 1914 | 80 | V | | |
| 23022-23026 | Adrian | Fernandez | Cuba | Cuba's Prephilatelic Postal Markings | 85 | LV | | |
| 23027-23031 | José Ramón | Mallón | Cuba | Domestic Postal Service Special Deleivery in Cuba and from Cuba to United States | 82 | V | | |
| 23032-23036 | Maier | Georg | Ecuador | Ecuador: Postal History of the Audience of Quito during the Real Renda de Correos (1769 - 1822) | 91 | G | | |
| 23042-23046 | Rosenthal | Jonathan | Mexico | Postal History of the 1889 Mexico Medallions issue | 72 | S | | |
| 23047-23054 | Rosenthal | Salomon | Mexico | The Route to the UPU: Mexico Foreign Mail issues, Their Postal History | 90 | G | | |
| 23055-23062 | Trondsen | Eigil | Norway | Cunard Line: The Ships and the Transatlantic Mail 1840 - 1867, the Monopoly Years | 95 | LG | | |
| 23063-23067 | Pedroso Maia | Júlio | Portugal | Crossing the Atlantic Transatlantic Mail US-France 1840 - 1874 | 86 | LV | | |
| 23068-23072 | Sitja | Jesús | Spain | Maritime Mail in the Pacific Coast of South-America (1819 to UPU) | 88 | LV | | |
| 23073-23080 | Kirke | Nicholas | United Kingdom | Outbound Foreign Mail Cancels of New York City; their progression 1845 - 1877 | 97 | LG | SP | |

| RÁMY ČÍSLO | PŘÍJMENÍ | JMÉNO | STÁT | NÁZEV EXPONÁTU | CELKEM | MEDAILE | V.CENA | POZNÁMKA |
|---|--------------|-------------|----------------|--|--------|---------|---------------|----------|
| FRANE NO. | LAST NAME | FIRST NAME | COUNTRY | TITLE OF EXHIBIT | TOTAL | MEDAL | SP/FEL/ GP | REMARKS |
| 23081-23088 | Ciardi | Dario | Uruguay | Uruguay: History of Postal Services 1807 - 1900 (Previous title: Uruguay: XIX Century Service & Auxillary Marks) | 88 | LV | | |
| 23089-23096 | Kewriga | Matthew | USA | Danish West Indies Foreign Mail, 1748 - UPU | 96 | LG | | |
| 23097-23101 | Hassler | Dennis | USA | Gold Rush Days 1842 - 1859 | 82 | V | | |
| 23102-23109 | Forster | Jeffry Mark | USA | The United States 1869 Pictorial Issue Used in International Mails | 95 | LG | | |
| CLASS 2D: POSTAL HISTORY (ASIA, OCEANIA AND AFRICA) | | | | | | | | |
| 24001-24008 | Groom | Malcolm | Australia | Australian External Air-mails to 1945 | 86 | LV | | |
| 24009-24013 | Beston | Bernard | Australia | Avis de Reception of Australian colonies and Commonwealth | 87 | LV | | |
| 24014-24018 | Chiu | Sammy | Canada | Wei Hai Wei China 1895 - 1949 | 85 | LV | | |
| 24019-24026 | Lu | David | China | The International Postal Route of China (1914-1945) | 85 | LV | | |
| 24027-24031 | Shen | Dunwu | China | China International Postal Routes During The Sino-Japanese War (1937-1945) | 85 | LV | | |
| 24032-24039 | Lin | Mao-Hsin | Chinese Taipei | The Development of China's International Airmail 1924 to 1949 | 90 | G | | |
| 24040-24044 | Grundmann | Wilhelm | Germany | Mongolia - Land of Genghis Khan. Post offices and Postmarks 1878 - 1939 | 82 | V | | |
| 24045-24049 | Chan | Stephen | Hong Kong | Postal History of Macau during WW II | 90 | G | | |
| 24050-24054 | Mak | Kwok Pui | Hong Kong | China 1937:International postal service during the first year of the Second Sino-Japanese War | 85 | LV | | |
| 24055-24059C | Juai | Wai Chung | Hong Kong | People's Letter Offices (Min Hsin Chu) of China during the Qing Dynasty Period | 87 | LV | | |
| 24060-24064 | Jayakar | Rajan | India | Dead Letter Offices in India till 1947 | 75 | LS | | |
| 24065-24072 | Ikeda | Kenzaburo | Japan | The Development of Japanese EXPRESS DELIVERY Service in Early Period (Previous title: Prompt Delivery in Japan from Pre-adhesive Period to 1953) | 92 | G | | |
| 24073-24080 | Abdul Mughni | Khaled | Kuwait | Kuwait Postal History - Indian Era 1902 - 1949 | 90 | G | | |
| 24081-24085 | Alrais | Ali | Kuwait | Kuwait Postal History 1878 - 1958 | 82 | V | | |

| RÁMY ČÍSLO | PŘÍJMENÍ | JMÉNO | STÁT | NÁZEV EXPONÁTU | CELKEM | MEDAILE | V.CENA | POZNÁMKA |
|-------------|----------------|------------------|--------------|--|--------|---------|---------------|----------------|
| FRANE NO. | LAST NAME | FIRST NAME | COUNTRY | TITLE OF EXHIBIT | TOTAL | MEDAL | SP/FEL/ GP | REMARKS |
| 24086-24093 | van Welie | Gerard Louis | Netherlands | Destination Insulinde - Mail to the Netherlands East Indies 1788 - 1900 | 95 | LG | | |
| 24094-24098 | Schluter | Tony | New Zealand | New Zealand's Postal History to 1874 (Previous title: New Zealand's Victorial Era Postal History to 1876) | 88 | LV | | |
| 24099-24103 | Sourour | Yacoub | Qatar | Aden Postal History | 80 | V | | |
| 24104-24108 | Al Thani | Hamad Saud Mohd. | Qatar | Qatar Postal History | 80 | V | | |
| 24109-24116 | Aldrees | Saad Mohammed | Saudi Arabia | Saudi Arabia Postal History 1857 - 1934 | 83 | V | | |
| 24117-24121 | Chong | Siow Min | Singapore | The Progression of Postal Services in Singapore 1945 - 1965 | 86 | LV | | |
| 24122-24129 | Choy | Patrick | Singapore | Postal History of China Liberated Areas in Gold/Silver Yuan Era | 90 | G | | |
| 24130-24134 | Wong | Chee Kong | Singapore | A Study of the TEC Postage Value Labels of Singapore 1983 - 2003 | 85 | LV | | |
| 24135-24139 | Findlay | James | South Africa | South Africa and the First World War | 83 | V | | Transfer to 6 |
| 24140-24147 | Pahlman | Sven | Sweden | "Dutch East Indies: Routes and Rates 1672 - 1919 (Previous title: Dutch East Indies: Routes and Rates 1672 - 1917)" | 92 | G | | |
| 24148-24155 | Ko-shpasharin | Satham | Thailand | The Chinese Mail connections in Dutch East Indies 1818 - 1941 (Previous title: Dutch East Indies - The China Connection: A Study of Overseas Chinese Postal History 1818-1947) | 86 | LV | | |
| 24156-24163 | Karnasuta | Charnchai | Thailand | World War I Siamese Postal History | 91 | G | | |
| 24164-24171 | Ahmad bin Eisa | Al Serkal | UAE | A Postal History of Airmail from Iraq 1919 - 1945 | 90 | G | | |
| 24172-24176 | Chatterjee | Subhanku | USA | The Royal Blue - A Study of the Half Anna Blue Lithographed Stamps of India 1854 - 55 | 85 | LV | | Transfer to 1D |
| 24177-24181 | Nunez | Nestor | USA | Straits Settlements - 1800 - 1890 | 84 | V | | |
| 24182-24189 | Allen | PD | USA | Victorian Outgoing Indian Mail to Great Britain, Europe and the USA from October 1854 - July 1876 | 93 | G | SP | |

| RÁMY ČÍSLO | PŘÍJMENÍ | JMÉNO | STÁT | NÁZEV EXPONÁTU | CELKEM | MEDAILE | V.CENA | POZNÁMKA |
|---|---------------|----------------|----------------|---|--------|---------|---------------|----------------|
| FRANE NO. | LAST NAME | FIRST NAME | COUNTRY | TITLE OF EXHIBIT | TOTAL | MEDAL | SP/FEL/ GP | REMARKS |
| CLASS 5A: PHILATELIC LITERATURE (BOOKS AND RESEARCH PAPERS) | | | | | | | | |
| LB001 | Del Prato | Martin Horacio | Argentina | Encyclopedia de Historia Postal Argentina | 75 | LS | | |
| LB002 | Del Prato | Martin Horacio | Argentina | Los Ferrocarriles Argentinos - Ramales, Estaciones e Historia Postal | 77 | LS | | |
| LB003 | Krammer | Stefan | Austria | The History of postal services of the city of YBBS/Donau | 85 | LV | | |
| LB004 | Shipilina | Irina | Belarus | Postage stamps of the Republic Belarus 2016 | 67 | SB | | |
| LB005 | Wijnants | Paul | Belgium | The Maritime Connections to and from New South Wales before 1876 | 83 | V | | |
| LB006 | Xavier Junior | Mário | Brazil | Basic Classification of Brazilian Meter Stamps | 76 | LS | | |
| LB007 | Friedenthal | Steven | Canada | Czechoslovakia Machine Advertising Cancels. The First Republic Period | 80 | V | | |
| LB008 | Zhang | Huadong | China | The Origin Of The Penny Black | 82 | V | | Transfer to 3C |
| LB009 | Chen | Guocheng | China | The Regular Stamps of People's Republic Of China (1950-1974) | 82 | V | | |
| LB010 | Huang | Kung-Yu | Chinese Taipei | Collector's Philatelic Annual Report (2017. vol 29) | 83 | V | | |
| LB011 | Lin | Mao-Hsin | Chinese Taipei | Postal History Research vol. 34 | 85 | LV | | |
| LB012 | Vilfan | Mladen | Croatia | First Croatian postage stamps issue 29.10.1918 | 83 | V | | |
| LB013 | Librič | Ivan | Croatia | "Otkrivam poštanske marky" | 70 | S | | |
| LB014 | Borůvka | Jaroslav | Czech Republic | Postal History of the Royal Dowry Town Jaroměř | | | | Absent |
| LB015 | Leiš | Ivan | Czech Republic | Žralok a Frankotyp | 78 | LS | | |
| LB016 | Leiš | Ivan | Czech Republic | Československé výplatní otisky 1946 - 1992 | 73 | S | | |
| LB017 | Rubišar | Jaroslav | Czech Republic | Otisky výplatních strojů z území Československa a České republiky, námětu železniční a kolejová doprava | 68 | SB | | |
| LB018 | Štefek | Miroslav | Czech Republic | Austrian-Hungary and Europe after the 1914 - 1918 World War | 70 | S | | |
| LB019 | Trnka | Hynek | Czech Republic | Monograph of Czechoslovak airmail Entires 1920 - 1939 | | | | Absent |
| LB020 | Čtvrtečka | Jaroslav | Czech Republic | Košický aršík | 80 | V | | |

| RÁMY ČÍSLO | PŘÍJMENÍ | JMÉNO | STÁT | NÁZEV EXPONÁTU | CELKEM | MEDAILE | V.CENA | POZNÁMKA |
|------------|---------------------------|-------------|-----------|--|--------|---------|---------------|----------------|
| FRANE NO. | LAST NAME | FIRST NAME | COUNTRY | TITLE OF EXHIBIT | TOTAL | MEDAL | SP/FEL/ GP | REMARKS |
| LB022 | Maier | Georg | Ecuador | The Postal Stationery of Ecuador (1884 - 2017) | 80 | V | | Transfer to 3C |
| LB025 | Global Philatelic Network | | Germany | EDITION D'OR Volume 44:Postal History of Hungary 1867 - 1871 * The Dr. Géza Homonnay Collection | 80 | V | | |
| LB024 | Jakubek | Wolfgang | Germany | Thema 3. Reich ein Bildband und Erinnerungen | 82 | V | | |
| LB025 | Gärtner | Christoph | Germany | The Transformation of the German Postal System between the French Revolution (1792) and the Congress of Vienna (1814/1815) | 90 | G | | |
| LB026 | Gärtner | Christoph | Germany | Franking 1852 - 1867 Turn und Taxis | 92 | G | | |
| LB027 | Gärtner | Christoph | Germany | The stamps of Austria and Lombardy Venetia 1850 - 1867 | 83 | V | | |
| LB028 | Guhl | Klaus | Germany | United Nations 1942 - 1951 | 75 | LS | | |
| LB029 | Maassen | Wolfgang | Germany | Der geheimnisvolle Philipp von Ferrari, Philatelist, Philanthrop und Kosmopolit | 93 | G | SP | |
| LB030 | Maassen | Wolfgang | Germany | Phillippe de Ferrari, cet inconnu | 92 | G | | |
| LB031 | Tretner | Hubert | Germany | A contribution to the history of competitive exhibition activity in the Halle/ Saale Region 1985 - 1990 | 68 | SB | | |
| LB032 | Schwaneberger Verlag | | Germany | Michel Guide Identity stamps | 76 | LS | | |
| LB033 | Wewer | Heinz | Germany | Postal documents of the German Occupation regime in the protectorate of Bohemia and Moravia | 88 | LV | | |
| LB034 | Wewer | Heinz | Germany | "Departed without leaving an address" postal documents on persecution and terror under national socialism | 90 | G | | |
| LB035 | Kwan | Tony to Wah | Hong Kong | Studies of Classic Stamps of Qing Dynasty Vol 18 | 81 | V | | |
| LB036 | Perneczky | Lászlo | Hungary | Bilingual Sticker Labels of Post Saving Bank Account Booklets in Transcarpathia 1939 - 1945 | 65 | SB | | |
| LB037 | Szücs | Károly | Hungary | Fiscal Philately of Hungary | 87 | LV | | |
| LB038 | Dave | Markands | India | The 1989 Airmail stamps of India | 65 | SB | | |
| LB039 | Doddabalapur B | Ramakrishna | India | Indian Stamps Featuring Personages from Abroad | 62 | B | | |

| RÁMY ČÍSLO | PŘÍJMENÍ | JMÉNO | STÁT | NÁZEV EXPONÁTU | CELKEM | MEDAILE | V.CENA | POZNÁMKA |
|------------|---|-----------------------------|------------------|---|--------|---------|-----------|-------------------|
| FRANE NO. | LAST NAME | FIRST NAME | COUNTRY | TITLE OF EXHIBIT | TOTAL | MEDAL | SP/FEL/GP | REMARKS |
| LB040 | Unione Italiana Collezionisti Olimpici E Sportivi | | Italy | I Collect "All the colors of the Iris" | 70 | S | | |
| LB041 | Rigo | Franco | Italy | Venezia e il Levante | 87 | LV | | |
| LB042 | Manzati | Claudio Ernesto M. | Italy | Italian priority Mail: history, stamps, postal rates and collectable aspects | 78 | LS | | |
| LB043 | Sobue | Yosh- inobu | Japan | Hand-Engraved Stamps JAPAN 1871 - 1876 | 86 | LV | | |
| LB044 | Ichikawa | Toshi- yuki | Japan | Czechoslovak Gallery | 65 | SB | | |
| LB045 | Shoda | Yukihiro | Japan | International Exhibition History 1965 - 2004 | 61 | B | | |
| LB046 | Rhee | Kun Hoo | Korea | Nepal - Korea flower Stamps and the short Essays | 63 | B | | |
| LB047 | Korea Philatelic Society | | Korea | Korea Stamp 150 Year | 72 | S | | |
| LB048 | Chong | José Gilberto | Mexico | La presentacia China en México a Través del Correo | 73 | S | | |
| LB049 | Severovič | Lazar | Montene- gro | Golden philatelists capt. Tomo Katurič | | | | Absent |
| LB050 | TSchroots | J.L.C.M | Nether- lands | Luchtvaart en lucht ency- clopedie (part2) | 93 | G | | |
| LB051 | van Doore- malen | Hans | Nether- lands | War Hospitals in Brünn during the Great War | 80 | V | | |
| LB052 | Al Attar | Hatim | Oman | Sultanate of Oman Postal System 1966 - 2016 | 70 | S | | |
| LB053 | Isani | Usman Ali | Pakistan | Pakistan overprints on service post cards of British India with forms used by north western railways | 80 | V | | |
| LB054 | Mietus | Miro- slaw | Poland | Correspondence from Prussian Network of Rain Gauges Located presently in Greater Poland (Wielkolpo- lska) 1919 - 1920 | 86 | LV | | |
| LB055 | Vasile Doros | Claudiu Doros | Romania | The impresionism fascina- tion and color | 73 | S | | |
| LB056 | Braia | Vasile | Romania | Postal History and Philately | 85 | LV | | |
| LB057 | Savoiu | Emanoil - Alexan- dru | Romania | Romanian postal stationary 1870 - 1956 | 80 | V | | Transfer to 3C |
| LB058 | Chudesova | Galina | Russia | Architectural Chronicle of Saint-Petersburg 1703 - 1917 | 66 | SB | | |
| LB059 | Zagorsky | Valery | Russia | Russian Empire Zemstvo Postage Stamps 1866 - 1919 | 82 | V | | Transfer to 3C |
| LB060 | Safdar | Mo- hamed Kamal | Saudi Arabia | Collection of Indian States Revenues | 80 | V | | |

| RÁMY ČÍSLO | PŘÍJMENÍ | JMÉNO | STÁT | NÁZEV EXPONÁTU | CELKEM | MEDAILE | V.CENA | POZNÁMKA |
|---|---------------------------------------|-----------------------|-------------------|---|--------|---------|-----------|-------------------|
| FRANE NO. | LAST NAME | FIRST NAME | COUNTRY | TITLE OF EXHIBIT | TOTAL | MEDAL | SP/FEL/GP | REMARKS |
| LB061 | Safdar | Mo- hamed Kamal | Saudi Arabia | Fake and Forgeries on Post- age Stamps and un official Issue and Issue and un official overprint | 77 | LS | | |
| LB062 | FESOFI | | Spain | Illustrated Philatelic Dic- tionary | 87 | LV | SP | |
| LB063 | Schaefer | Richard | Switzer- land | The First Federal Postage Stamps of Switzerland Letter Mail 1.10.1850 - 30.9.1854 | 88 | LV | | Transfer to 3C |
| LB064 | Katsman | Vitaliy | Ukraine | Zemstvo Post of Kharkov Province 1868 - 1918. Col- lectors Guidebook, In 2 vol | 90 | G | | |
| LB065 | Beith | Richard | United Kingdom | Czechoslovakia Forces in the United Kingdom from 1940: A historical and phila- telic study | 80 | V | | |
| LB066 | Swain | Robert | United Kingdom | Stanley Gibbons Common- wealth and Empire Stamps, 1840 - 1970 | 88 | LV | | Transfer to 3C |
| LB067 | J. Verner Jaroslav Majer Jiri | | USA | Pošta čs. vojsk v Rusku 1914 - 1920 (Mail of the Czechoslovak Army in Rus- sia 1914 - 1920) | 85 | LV | | |
| LB068 | Hartmann | Leonard H. | USA | Soviet Clandestine Mail Surveillance, 1917 - 1991 by David M. Skipton and Steve Volis | 91 | G | SP | |
| LB069 | Sevenhui- jsen | Johan | United Kingdom | The Hradčan a Technical History | 86 | LV | | |
| CLASS 5B: PHILATELIC LITERATURE (MAGAZINES AND PERIODICALS) | | | | | | | | |
| LM001 | McMahon | Ian | Australia | Postal Stationery Collector | 80 | V | | |
| LM002 | Kobel- bauer | Helmut | Austria | The Sub-Carpathian Mes- senger | | | | Absent |
| LM005 | Croatia Federation of Philatelists | | Croatia | Hrvatski Filatelist | 78 | LS | | |
| LM004 | Croatian philatelic society Zadar | | Croatia | Philatelic magazin "Zadar- ski filatelist" | 75 | LS | | |
| LM005 | Rangos | Nycos | Cyprus | Cyprus Philately | 75 | LS | | |
| LM006 | Kirchner | Her- mann | Germany | WAPPENKURIER | 70 | S | | |
| LM007 | Yoshida | Takashi | Japan | Stampedia Philatelic Journal | 90 | G | | |
| LM008 | Kuwait Philatelic Society | | Kuwait | Al Posta Magazine | 75 | LS | | |
| LM009 | FSPL Luxembourg Federation | | Luxem- bourg | Le Moniteur du Collection- neur | 70 | S | | |
| LM010 | Hillesum | René | Nether- lands | Filatelie 2017 | | | | Absent |
| LM011 | Asociacion Filatelica Peruana | | Peru | Filatelia Peruana | 85 | LV | | |

| RÁMY ČÍSLO | PŘÍJMENÍ | JMÉNO | STÁT | NÁZEV EXPONÁTU | CELKEM | MEDAILE | V.CENA | POZNÁMKA |
|--|-------------------------------------|---------------|----------------|---|--------|---------|---------------|----------------|
| FRANE NO. | LAST NAME | FIRST NAME | COUNTRY | TITLE OF EXHIBIT | TOTAL | MEDAL | SP/FEL/ GP | REMARKS |
| LM012 | Rebello | Américo Lopes | Portugal | Articles about Maximafilia published in several magazines, referring to the years 2016/2017 | 66 | SB | | |
| LM013 | Strygin | Andrei | Russia | The World of Stamps and Coin - magazine | 73 | S | | |
| LM014 | JSC Marka | | Russia | Magazine "PHILATELY" 2017 | 80 | V | | |
| LM015 | Galaron Calvo | Andrés | Spain | Weekly Philatelic items in the Diario de Burgos 2016 / 2018 | 65 | SB | | |
| LM016 | Edifil S.A. | | Spain | RF, Philately Magazine, Year 2017 | 86 | LV | | |
| LM017 | Abdul Karim | Sabri | UAE | Hobby Magazine for Stamps and Coins | 65 | SB | | |
| LM018 | Swain | Robert | United Kingdom | Gibbons Stamp Monthly | 85 | LV | | |
| LM019 | Sorokin | | USA | Rossica, the Journal of the Rossica Society of Russian Philately | 88 | LV | | |
| LM020 | Svoboda | Ludvik | USA | The Czechoslovak Specialist | 80 | V | | |
| LM021 | Sabri | Abdul Karim | Iraq | My Hobby | 72 | S | | |
| CLASS 3C: PHILATELIC LITERATURE (CATALOGUES) | | | | | | | | |
| LC001 | Lukeš | Emanuel | Czech Republic | Open Philately - Handbook | 65 | SB | | Transfer to 3A |
| LC002 | Punčochář | Jaroslav | Czech Republic | Overview of Czech Airmail 1993 - 2017 | 73 | S | | |
| LC003 | Štefek Miroslav | Kypast Jan | Czech Republic | E-catalogue: Československo 1918 - 1939 on cover | 70 | S | | |
| LC004 | Richter | Eberhard | Germany | Specialized Catalogue of Se-tenant Stamps and Stamps Booklets of the DDR (part 1-3) | 85 | V | | |
| LC005 | Richter | Eberhard | Germany | Se-tenant Stamps of the DDR, Printing Plate Flaws and Printing Errors (part1 - 2) | 81 | V | | |
| LC006 | Osthues | Wilfried | Germany | Special Catalogue of Postal Stationeries Czech Republic 1993 - 2017 in diverse parts | 85 | LV | | |
| LC007 | Schwaneberger Verlag | | Germany | Michel Germany Specialized 2017 in 2 volumes | 90 | G | | |
| LC008 | Schwaneberger Verlag | | Germany | Michel Overseas in 20 volumes 2017/2018 | 85 | LV | | |
| LC009 | Schwaneberger Verlag | | Germany | Michel Europe 2017/2018 in 7 volumes | 85 | LV | | |
| LC010 | Japan Philatelic Society Foundation | | Japan | Ryukyu Specialized Catalogue | 82 | V | | |
| LC011 | Japan Philatelic Society Foundation | | Japan | Japanese Specialized Catalogue vol.1, vol.2 | 87 | LV | | |

| RÁMY ČÍSLO | PŘÍJMENÍ | JMÉNO | STÁT | NÁZEV EXPONÁTU | CELKEM | MEDAILE | V.CENA | POZNÁMKA |
|--|----------------------|------------|----------------|--|--------|---------|---------------|----------------|
| FRANE NO. | LAST NAME | FIRST NAME | COUNTRY | TITLE OF EXHIBIT | TOTAL | MEDAL | SP/FEL/ GP | REMARKS |
| LC012 | Sienra | Victor | Mexico | Historia postal y Catálogo del Correo Akreo de Mexico | 81 | V | | |
| LC013 | Oslo Filatelistklubb | | Norway | Norgeskatalogen 2018 | 83 | V | | |
| LC014 | Vinokurov | Ardalion | Russia | Russian Field Post in the Civil War (1918 - 1922) | 85 | LV | | Transfer to 3A |
| LC015 | JSC Marka | | Russia | Catalogue "The Postage Stamps of the Russian Federation 1992 - 2017 | 82 | V | | |
| LC016 | Obukhov | Yuri | Russia | Large Catalog of Zemstvo Posts in Russia Perm governorate | 90 | G | | |
| LC017 | Edifil S.A. | | Spain | Catalogue of the Local and Political Stamps of the Spanish Civil War 1936 - 1939, Volumes 10 | 96 | LG | SP | |
| LC018 | Edifil S.A. | | Spain | Specialized Catalog of Spain Stamps Vols I to VII (1850 - 2017) | 96 | LG | Best in Class | |
| LC019 | Edifil S.A. | | Spain | Unified Edifil Catalog of Spain Stamps 2018 | 82 | V | | |
| LC020 | Edifil S.A. | | Spain | Unified Edifil Catalog of Spain and Dependences Stamps 2018 | 85 | LV | | |
| LC021 | Lithén | Gunnar | Sweden | Facit Special Classic 2018 | 87 | LV | | |
| LC022 | Kramarenko | Michael | Ukraine | "Big Russia" Specialized catalog of postal stamps and stationery 1845 - 1923 | 88 | LV | | |
| LC023 | Swain | Robert | United Kingdom | Stanley Gibbons King George VI Stamp catalogue | 88 | LV | SP | |
| LC024 | Swain | Robert | United Kingdom | Stanley Gibbons Germany Catalogue | 81 | V | | |
| LC025 | Swain | Robert | United Kingdom | Stanley Gibbons Czech Republic and Slovakia Stamp Catalogue | 83 | V | | |
| LC026 | Swain | Robert | United Kingdom | Great Britain Specialised Stamp Catalogue Queen Elizabeth Pre-decimal issues | | | | Absent |
| LC027 | Hughes | Philip J. | USA | Croatia 1941 - 1945. Nezavisna Država Hrvatska, Revenue Issues | 82 | V | | |
| LC028 | Petrásek | Jaroslav | Czech Republic | Catalogue of Czechoslovak sport postmarks | 70 | S | | |
| CLASS 4A: ONE FRAME EXHIBIT (CZECHOSLOVAKIA) | | | | | | | | |
| 41001 | Amler | Tomáš | Czech Republic | Czechoslovakia: 1927 4th Postage Due Provisional issue (CHAINBRAKER) 50/150h | 87 | | | |
| 41002 | Svoboda | Václav | Czech Republic | Czechoslovakia: Chomutov post office and the cancellations until the year 1916 | 75 | | | |

| RÁMY ČÍSLO | PŘÍJMENÍ | JMÉNO | STÁT | NÁZEV EXPONÁTU | CELKEM | MEDAILE | V.CENA | POZNÁMKA |
|--------------------------------------|--------------|------------|-------------|---|--------|---------|---------------|----------------|
| FRANE NO. | LAST NAME | FIRST NAME | COUNTRY | TITLE OF EXHIBIT | TOTAL | MEDAL | SP/FEL/ GP | REMARKS |
| 41003 | Cucchiani | Giovanni | Italy | Czechoskovakia: Prijezd presidenta Masaryka | 85 | | | |
| 41004 | Min | Kyong Ok | Korea | Korea: 3550 Won Definitive Issue during basic postage rate 330 Won Period | 76 | | | Transfer to 4D |
| 41005 | Bachratý | Miroslav | Slovakia | Posta Militare 52 in employment of the Czechoslovak legion in Italy 1918 - 1919 | 87 | | | |
| 41006 | Jurkovič | Martin | Slovakia | Slovakia: Children Sheet | 90 | | | |
| 41007 | Fink | Peter | Switzerland | Christmas Aerogramme World War II | 78 | | | |
| CLASS 4B: ONE FRAME EXHIBIT (EUROPE) | | | | | | | | |
| 42001 | Marinšek | Aleš | Croatia | The First Croatian WWII local issue - Unofficial Local Issue of Medjimurje 1941 | 88 | | | |
| 42002 | Vilfan | Mladen | Croatia | First Croatian postage stamps issue 29.10.1918 | 90 | | | |
| 42003 | Gade | Tony | Denmark | Danish West Indies: Prephilatelic mail with The Royal Mail Steam Packet Co. To Denmark 1842 1865 | 88 | | | |
| 42004 | M.Elshamaa | Khaled | Egypt | 19th century French post office in Alexandria | 81 | | | |
| 42005 | Muhonen | Ari | Finland | Mail of the Red Guards area, Finland, Spring 1918 | 88 | | | |
| 42006 | Springer | Renate | Germany | The Saxon Military Post of the Napoileonic Era 1806 - 1818 | 90 | | | |
| 42007 | Springer | Christian | Germany | Saxony letters during the 30 year war 1618 - 1648 | 86 | | | |
| 42008 | Koutsounakis | Emmanouil | Greece | The German Imperial Navy in the Cretan Blockade | 90 | | | |
| 42009 | Galinos | Alexandre | Greece | The postal history of the French "Armée de morée", 1828 - 1833 | 91 | | | |
| 42010 | Nagy | Gábor | Hungary | On Grandfather Trail (Previous title: On Grandfather's Trail" Railway Postmarks on Austro-Hungarian POW Correspondence from Trans-Siberian Line in WWI) | 80 | | | |
| 42011 | Tóth | György | Hungary | Korona - Pengi mixed franking on foreign shipments in 26 March 1926 31 March 1927 | 85 | | | |
| 42012 | Sredi | Redouane | Oman | Military Post Office French of Agadir 1914 - 1961 | 77 | | | |
| 42013 | Zbierski | Marek | Poland | Newspaper traffic in Poland 1918 - 1924 | 91 | | | |

| RÁMY ČÍSLO | PŘÍJMENÍ | JMÉNO | STÁT | NÁZEV EXPONÁTU | CELKEM | MEDAILE | V.CENA | POZNÁMKA |
|---|--------------|--------------|-------------|---|--------|---------|---------------|---------------|
| FRANE NO. | LAST NAME | FIRST NAME | COUNTRY | TITLE OF EXHIBIT | TOTAL | MEDAL | SP/FEL/ GP | REMARKS |
| 42014 | Drzewiecki | Przemyslaw | Poland | The Polish Army of General Anders in the USSR in Postal Documentation 1941 - 1942 | 91 | | | |
| 42015 | Tomc | Alojz | Slovenia | The Italian Military Post Office No. 59 during World War II | 85 | | | |
| 42016 | Hicduemaz | Gunes Ali | Turkey | Turkey Printed Matter Rates (1866 - 1928) | 78 | | | |
| 42017 | Benninghoff | Robert | USA | The Provisional Government of Ireland December 1921 to December 1922 | 91 | | | |
| 42018 | Melamed | Semyon | USA | Unissued and Amended Stamps of the USSR | 90 | | | |
| 42019 | Grinfelds | Vesma | USA | Latvia: The First Banknote Stamp and its Overprints | 90 | | | |
| CLASS 4C: ONE FRAME EXHIBIT (AMERICA) | | | | | | | | |
| 43001 | Bufalo | Almir | Brazil | Jundiahy/SP - Brazil: From the Beginning to 1888 (Previous title: Jundiahy/SP - Brazil: The Postal Reform to the Republic" (1829-1889)) | 81 | | | |
| 43002 | McEntyre | John | Canada | Canada 1930: The Electricity and Gas Revenue Issue | 85 | | | |
| 43003 | Romero | Alexander | Costa Rica | Costa Rica, 1944-47 - University revenues of postal origin. | 85 | | | |
| 43004 | Abad Coronel | Edgar Javier | Ecuador | One hundred years of the Foundation of the Republic of Ecuador 1930 | 77 | | | |
| 43005 | Suarez | Teddy | Ecuador | Ecuador: Classic Telegraph Issues and their use for postal emergencies 1892 - 1928 | 85 | | | |
| 43006 | Marquez | Henry | Peru | The First two Airmail Stamps of Peru, Their Relation and Usage | 92 | | | Best in Class |
| 43007 | Kramer | George | USA | USA: The Transcontinental Railroad | 90 | | | |
| 43008 | Preston | Dickson | USA | U.S. Army Post Offices in Greenland 1941 - 1945 | 86 | | | |
| CLASS 4D: ONE FRAME EXHIBIT (ASIA, OCEANIA AND AFRICA)) | | | | | | | | |
| 44001 | Johnstone | James | Australia | The 1897 Consumptives home charity issue of New South Wales | 88 | | | |
| 44002 | Ikeda | Kenzaburo | Japan | Japanese High Value Definitive issue "Fujiwarano - Kamatari 5 Yen" | 86 | | | |
| 44003 | Iwasaki | Tomoyuki | Japan | Advertised Postmarks in Japan | 90 | | | SP |
| 44004 | Jans | Frank | New Zealand | New Zealand Fund Raising Social Events 1903 - 1921 | 86 | | | |

| RÁMY ČÍSLO | PŘÍJMENÍ | JMÉNO | STÁT | NÁZEV EXPONÁTU | CELKEM | MEDAILE | V.CENA | POZNÁMKA |
|--|---------------|--------------------|----------------|--|--------|---------|--|----------------|
| FRANE NO. | LAST NAME | FIRST NAME | COUNTRY | TITLE OF EXHIBIT | TOTAL | MEDAL | SP/FEL/ GP | REMARKS |
| 44005 | Minto | Shakeel | Pakistan | Afghanistan Parcel Post stamps (3 Afghani) 1928 - 1929 | 74 | | | |
| 44006 | Muhamad Aslam | Zahid | Pakistan | Mail from Dead Letter Office - Lahore 1887 - 1927 | 77 | | | |
| CLASS 5: MODERN PHILATELY (21st CENTURY) | | | | | | | | |
| 50001-50005 | Kugler | Peter | Austria | "Strange" letters and postage stamps | 71 | S | | |
| 50006-50010 | Jiao | Jiang | China | "Truelove Knot" Special-Use Stamps For Individualized Services (2013-2017) | 78 | LS | | |
| 50011-50015 | Alwers | Rolf | Colombia | Postconflict Colombian Philately | 71 | S | | |
| 50016-50020 | Jensen | Jorgen | Denmark | Trecentenary of the Romanov Dynasty | 75 | LS | | Transfer to 1B |
| 50021-50025 | Manzati | Claudio Ernesto M. | Italy | The definitive stamps of Italian Priority Mail | 86 | LV | Best in Class | |
| 50026-50030 | Dizon | Nilo Jr. | New Zealand | The Hologram in Philately | 70 | S | | |
| 50031-50035 | Al Shkili | Malik | Oman | Commemorative Issue of GCC Exhibitions | 63 | B | | |
| 50036-50040 | Al Habsi | Sultan | Oman | Arab Postal Day Joint Issue 2012 | | | | Absent |
| 50041-50045 | Muhamad | Jamil Ahmed | Pakistan | Quaid - E - Azam (1994-2016 Definitive Series) | 75 | LS | | |
| 50046-50050 | Milic | Vladimir | Serbia | Personalized Postage Stamps of Serbia Since 2006 | 75 | LS | | |
| CLASS 6: OPEN PHILATELY | | | | | | | | |
| 60001-60005 | Bottu | Mark | Belgium | Goethe, more than Faust | 80 | V | | |
| 60006-60010 | Kraus | Jiří | Czech Republic | Search and Discovery of Antarctica | 87 | LV | | |
| 60011-60015 | Kraus | Jiří | Czech Republic | The First Swedish Antarctic Expedition 1901 - 1904 | 85 | LV | | |
| 60016-60020 | Mouritsen | Iva | Denmark | A Royal Ménage à Trois and its Historical Consequences | 95 | LG | Best in Class/ FEL (Originality) | |
| 60021-60025 | Aronis | Henri | France | Everything you should know about the tooth! | 88 | LV | SP | |
| 60026-60030 | Adikusuma | Teguh Wira | Indonesia | Automobile, My Journey to the Expo and Returning Home | 73 | S | | |
| 60031-60035 | Polo | Pasquale | Italy | Through the Colors of the Rainbow | 86 | LV | | |
| 60036-60040 | Casey | Patrick | Ireland | Victoria Regina, her Life, Times and Legacy | 68 | SB | | |

| RÁMY ČÍSLO | PŘÍJMENÍ | JMÉNO | STÁT | NÁZEV EXPONÁTU | CELKEM | MEDAILE | V.CENA | POZNÁMKA |
|------------------|-----------|---------------|----------------|---|--------|---------|----------------------|---------------|
| FRANE NO. | LAST NAME | FIRST NAME | COUNTRY | TITLE OF EXHIBIT | TOTAL | MEDAL | SP/FEL/ GP | REMARKS |
| 60041-60045 | Tadatsu | Akira | Japan | The Czechoslovak government in exile 1940 - 1945 | 80 | V | | |
| 60046-60050 | Banfield | Jeanette | New Zealand | Taxed from the Cradle to the Grave | 86 | LV | FEL (Originality) | Transfer to 7 |
| 60051-60058 | Mathiasen | Henning Jarle | Norway | Longer, Higher, Faster - Success, Trouble and Disaster | 90 | G | | |
| 60059-60063 | Ambrus | Francis | Romania | 100 years of Romanian Commerce and Stock Exchange, 1847 - 1947 | 88 | LV | | |
| 60064-60068 | Ferant | Veni | Slovenia | LADS, LET'S GRAB A PINT! | 86 | LV | | |
| 60069-60073 | King | Birthe | United Kingdom | The Re-unification of Southern Jutland with Denmark 1864 - 1920 | 91 | G | SP | |
| CLASS 7: REVENUE | | | | | | | | |
| 70001-70005 | Brown | Gary | Australia | South Africa Revenues: 1910 - 1932 the First Period | 87 | LV | | |
| 70006-70010 | Fleet | James. R | Canada | British Colony of Canada Second Bill Stamps Issue | 82 | V | | |
| 70011-70015 | Duan | Hui | China | Pre-Printed Stamp Duty Voucher Paper of China (From 1943 To 1958) | 82 | V | | |
| 70016-70023 | Hsu | Chun-Yu | Chinese Taipei | Revenue of Taiwan (1949 - 1987) | 90 | G | | |
| 70024-70028 | Pacheco | Fernan | Costa Rica | Taxpaid Stamps of Costa Rica | 85 | LV | | |
| 70029-70033 | Joaquim | Espinosa | Cuba | Sellos Fiscales de Cuba durante la administracion Española | 82 | V | | |
| 70034-70038 | Wibawanto | Agus | Indonesia | Repeoblik Indonesia, the Documentary Revenue Stamps During Turbulent Period in Java 1945 - 1949 | 88 | LV | | |
| 70039-70043 | Apostu | Adrian | Romania | German Occupation in Romania on Romania Revenues 1917 - 1918 | 80 | V | | |
| 70044-70048 | Ljubcic | Nikola | Serbia | Revenue Stamps of Serbia 1881 - 1914 | 80 | V | | |
| 70049-70053 | Kimmel | Kurt | Switzerland | Revenue stamps Lombardy-Venetia | 93 | G | SP | |
| 70054-70061 | Frenkel | Dmitry | Ukraine | RSFSR and USSR foreign Exchange control stamps 1922 - 1941 | 90 | G | | |

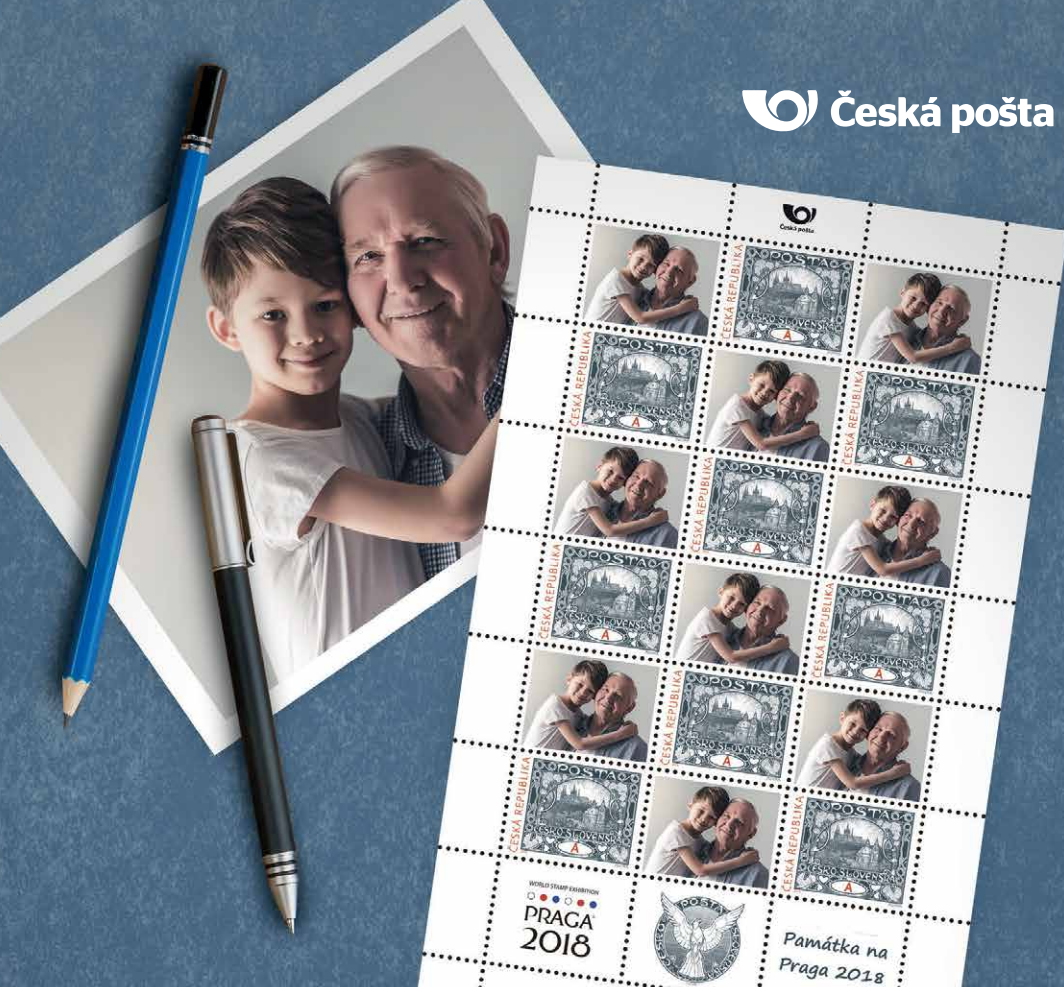

Známky s přitiskem na výstavě PRAGA 2018

Nechte si přímo na výstavě vyrobit známky s vlastním přitiskem. Pro rok 2018 připravila Česká pošta pro vytváření přitisků nový tiskový list se slavným motivem Hradčan od Alfonse Muchy. A pouze na tiskové listy vyrobené přímo na PRAGA 2018 si budete moci unikátně nechat přidat na kupón také logo výstavy.

Těšíme se na Vaši návštěvu.



Svaz českých filatelistů Union of Czech Philatelists

založen 1990 / founded 1990

Zapsaný spolek sdružující sběratele např.

- poštovních známek
- celin, poštovně prošlých celistvostí
- pohlednic
- poštovní historie
- regionální historie
- R-nálepek a nálepek APOST
- zásilek počních post
- zásilek autopošt a vlakových pošt
- aerofilatelistických celistvostí
- astrofilatelistických celistvostí
- zásilek polární filatelie
- zásilek olympijské a sportovní filatelie

Svaz českých filatelistů navazuje na své předchůdce, jejichž historie sahá až do roku 1887, kdy byl založen Český klub filatelistů v Praze. Roku 1926 se čeští a slovenští filatelisté podíleli na založení Mezinárodní filatelistické federace (F.I.P.) a v roce 1989 na ustavení Federace evropských filatelistických svazů (FEPA).

Staňte se členy některého z klubů filatelistů v místě Vašeho bydliště, nebo členy celostátně působících odborných filatelistických společností. Speciální kluby pro mladé filatelisty!

- Společnost sběratelů čs. a české známky
- Společnost sběratelů knihtiskových známek
- Společnost sběratelů celin s neoficiálním přitiskem
- Společnost sběratelů celin
- Společnost přátel Poštovního muzea
- Společnost aerofilatelie
- Společnost teritoriální filatelie
- Sekce Známkové země Ruska
- Sekce Polsko
- Sekce USA a OSN
- Odborná společnost komise znalců
- Českomoravská společnost pro poštovní historii
- Sekce Poční pošty
- Společnost sběratelů R-nálepek
- Společnost poštovní historie
- Sekce Kolky
- Sekce Perfíny
- Odborná společnost Kosmos
- Odborná společnost Polární filatelie
- Sekce Doprava
- Olympsport

Více informací Vám podá sekretariát Svazu českých filatelistů

Opletalova 29, 110 00 Praha 1 (naproti Hlavnímu nádraží)

Tel.: 222 541 395 / sekretariat@informace-scf.cz / www.informace-scf.cz



Exponet slouží filatelistům již od roku 2004!

EXPONET je **nesoutěžní výstava s více než 1.000 exponátů**, jejímž cílem je propagovat filatelii a návštěvníkům být inspirací, poučením a v neposlední řadě i místem, kde mohou předvést výsledky svého sběratelského a studijního úsilí. Na rozdíl od klasických výstav, jsou zde exponáty umístěny trvale, aniž by docházelo k poškození vystavených dokladů, a jsou dostupné návštěvníkům z celého světa v klidu doma i na cestách. EXPONET proto obsahuje jak aktuálně existující exponáty, tak i exponáty vzniklé před určitou dobou, které již neexistují. Nachází se zde prostor i pro nahlášení odcizeného filatelického materiálu a virtuální filatelické výstavy. Tato platforma je užívána i pro publikování odborných textů či dokonce publikací, které jsou tak dostupné široké filatelické veřejnosti. EXPONET je využíván i členy jury pro přípravu hodnocení skutečných exponátů na filatelických výstavách.

/ Exponet Serves Since 2004 to the Stamp Collectors!

EXPONET is a **non-competitive exhibition with more than 1.000 exhibits** promoting the philately as well as inspiring and instructing the visitors to create own stamp exhibits. EXPONET is an exhibitor's instrument enabling the easy displaying of an collection to the philatelic public. In contrast to the physical stamp exhibitions, the exhibits are permanently placed at EXPONET without any damage to the exhibited materials being accessible to the visitors from around the world. EXPONET contains both the currently existing as well as older no more existing exhibits, there is also a space to report the stolen philatelic material or to organize the virtual philatelic exhibitions. The tool has been used for publishing the philatelic texts or even the philatelic books making the document available to the worldwide philatelic public. The jury members use EXPONET for preparation of judging the real exhibits at the philatelic exhibitions.

Navštivte www.exponet.info

Visit 

8. / Seznam exponátů dle států

/ List of the Exhibits by Country

| RÁMY ČÍSLO | PŘÍJMENÍ | JMÉNO | NÁZEV EXPONÁTU | CELKEM | MEDAILE | V.CENA | POZNÁMKA |
|------------------|------------|----------------|---|--------|---------|---------------|----------|
| FRANE NO. | LAST NAME | FIRST NAME | TITLE OF EXHIBIT | TOTAL | MEDAL | SP/FEL/ GP | REMARKS |
| ALBANIA | | | | | | | |
| 22001-22005 | Basho | Jovan | Albanian Postal History during Italian Occupation (1939 - 1943) | 78 | LS | | |
| 22006-22010 | Dashi | Kozma | The postal history of Albania 1913 - 1943 | 80 | V | | |
| 22292-22296 | Dashi | Kozma | The Military Post Offices of Italy in Albania during WW I | 80 | V | | |
| ARGENTINA | | | | | | | |
| 13001-13008 | D'Agostino | Juan Martin | Argentina 1892 - 1899 - Rivadavia, Belgrano and San Martin | 90 | G | | |
| 13009-13016 | Casielles | Miguel Jose | Argentina: Centenario de la Revolucion de 1810 | 92 | G | | |
| 23001-23008 | Schlichter | Andres Jorge | Mail in Punta Arenas, Magallanes, Chile 1806 - 1945 | 90 | G | | |
| LB001 | Del Prato | Martin Horacio | Encyclopedia de Historia Postal Argentina | 75 | LS | | |
| LB002 | Del Prato | Martin Horacio | Los Ferrocarriles Argentinos - Rmales, Estaciones e Historia Postal | 77 | LS | | |
| AUSTRALIA | | | | | | | |
| 14001-14008 | Gray | Nancy | Specimen Presentation and CTO Stamps of Australia 1901 - 1966 | 90 | G | | |
| 14009-14013 | Wells | Penny | New Zealand, The Penny Universal 1901 - 1908 | 85 | LV | | |
| 24001-24008 | Groom | Malcolm | Australian External Airmails to 1945 | 86 | LV | | |
| 24009-24013 | Beston | Bernard | Avis de Reception of Australian colonies and Commonwealth | 87 | LV | | |
| LM001 | McMahon | Ian | Postal Stationery Collector | 80 | V | | |
| 44001 | Johnstone | James | The 1897 Consumptives home charity issue of New South Wales | 88 | | | |
| 70001-70005 | Brown | Gary | South Africa Revenues: 1910 - 1952 the First Period | 87 | LV | | |

| RÁMY ČÍSLO | PŘÍJMENÍ | JMÉNO | NÁZEV EXPONÁTU | CELKEM | MEDAILE | V.CENA | POZNÁMKA |
|----------------|---------------|------------|---|--------|---------|---------------|----------------|
| FRANE NO. | LAST NAME | FIRST NAME | TITLE OF EXHIBIT | TOTAL | MEDAL | SP/FEL/ GP | REMARKS |
| AUSTRIA | | | | | | | |
| 12001-12005 | Kotal | Herbert | Ungarn 1867 - 1887 | 83 | V | | |
| 22011-22018 | Lind | Armin | Money- and Value- Letters on Austria 1770 - 1947 | 90 | G | | |
| 22019-22023 | Hanacek | Gerhard | Ghetto Theresienstadt 1941 - 1945 (Previous title: Theresienstadt 1941 - 1945) | 83 | V | | Transfer to 2A |
| 22024-22031 | Heschl | Gerald | Austria - Papal States 1815 - 1859 | 95 | LG | | |
| LB003 | Krammer | Stefan | The History of postal services of the city of YBBS/Donau | 85 | LV | | |
| LM002 | Kobelbauer | Helmut | The Sub-Carpathian Messenger | | | | Absent |
| 50001-50005 | Kugler | Peter | "Strange" letters and postage stamps | 71 | S | | |
| BELARUS | | | | | | | |
| 22032-22036 | Dymshits | Mikhail | Prepayment without Use of Postage Stamps and Beneficial Franking of Post Offices in the USSR in 1923 - 1941 | 85 | LV | | |
| 22037-22041 | Dymshits | Mikhail | Standartization of Addressing and Indexing of Postal Items of the Soviet Post (1917 - 1991) | 78 | LS | | |
| LB004 | Shipilina | Irina | Postage stamps of the Republic Belarus 2016 | 67 | SB | | |
| BELGIUM | | | | | | | |
| 12006-12010 | Meuwis | Michel | Belgium: The 20 cents Empire serrated Napoleon III | 77 | LS | | |
| 12011-12015 | Lisabeth | Robert | Belgium: King Albert I "Montenez Issue 1921" | 78 | LS | | |
| 22042-22049 | Wijnants | Paul | Stampless Maritime overweight mail in pre-UPU times (1765 - 1876) | 95 | LG | | |
| LB005 | Wijnants | Paul | The Maritime Connections to and from New South Wales before 1876 | 83 | V | | |
| 60001-60005 | Bottu | Mark | Goethe, more than Faust | 80 | V | | |
| BRAZIL | | | | | | | |
| 22050-22057 | Bezzera Silva | Ginaldo | The French Postal Service from origins to 1848 | 90 | G | | |
| 23009-23016 | Santos | Everaldo | Navigation lines serving South America | 97 | LG | SP / GPIC | |
| LB006 | Xavier Junior | Mário | Basic Classification of Brazilian Meter Stamps | 76 | LS | | |
| 43001 | Bufalo | Almir | Jundiahy/SP - Brazil: From the Beginning to 1888 (Previous title: Jundiahy/SP-Brazil: The Postal Reform to the Republic" (1829-1889)) | 81 | | | |

| RÁMY ČÍSLO | PŘÍJMENÍ | JMÉNO | NÁZEV EXPONÁTU | CELKEM | MEDAILE | V.CENA | POZNÁMKA |
|-----------------------|----------------|------------|--|--------|---------|---------------|----------------|
| FRANE NO. | LAST NAME | FIRST NAME | TITLE OF EXHIBIT | TOTAL | MEDAL | SP/FEL/ GP | REMARKS |
| CANADA | | | | | | | |
| 12144-12151 | Karagian-nidis | Anestis | Greece The 1896 Olympic issue | 86 | LV | | |
| 23017-23021 | Qureshi | Ijaz | Canada/USA Steamship Mail to and from British India : 1878 - 1914 | 80 | V | | |
| 24014-24018 | Chiu | Sammy | Wei Hai Wei China 1895 - 1949 | 85 | LV | | |
| LB007 | Friedenthal | Steven | Czechoslovakia Machine Advertising Cancels. The First Republic Period | 80 | V | | |
| 43002 | Mc Entyre | John | Canada 1930: The Electricity and Gas Revenue Issue | 85 | | | |
| 70006-70010 | Fleet | James. R | British Colony of Canada Second Bill Stamps Issue | 82 | V | | |
| CHINA | | | | | | | |
| 13017-13021 | Xie | Lei | The First Autopost Stamp of United States of America | 87 | LV | | |
| 14014-14021 | Wu | Shuqing | The First Set of Definitive Stamps of People's Republic of China (1949-1954) | 85 | LV | | |
| 24019-24026 | Lu | David | The International Postal Route of China (1914-1945) | 85 | LV | | |
| 24027-24031 | Shen | Dunwu | China International Postal Routes During The Sino-Japanese War (1937-1945) | 85 | LV | | |
| LB008 | Zhang | Huadong | The Origin Of The Penny Black | 82 | V | | Transfer to 3C |
| LB009 | Chen | Guocheng | The Regular Stamps of People's Republic Of China (1950-1974) | 82 | V | | |
| 50006-50010 | Jiao | Jiang | "Truelove Knot" Special-Use Stamps For Individualized Services (2013-2017) | 78 | LS | | |
| 70011-70015 | Duan | Hui | Pre-Printed Stamp Duty Voucher Paper of China (From 1943 To 1958) | 82 | V | | |
| CHINESE TAIPEI | | | | | | | |
| 13022-13029 | Ho | Michael | Bolivia: The 19th Century US Banknote Company issues | 97 | LG | | |
| 24032-24039 | Lin | Mao-Hsin | The Development of China's International Airmail 1924 to 1949 | 90 | G | | |
| LB010 | Huang | Kung-Yu | Collector's Philatelic Annual Report (2017. vol 29) | 83 | V | | |
| LB011 | Lin | Mao-Hsin | Postal History Research vol. 34 | 85 | LV | | |
| 70016-70023 | Hsu | Chun-Yu | Revenue of Taiwan (1949 - 1987) | 90 | G | | |
| COLOMBIA | | | | | | | |
| 13050-13037 | Frohlich | Alfredo | Chile, The Rouletted Issue, 1877 - 1899 | 90 | G | | FEL (Research) |
| 13058-13045 | Cruz | Santiago | Colombia - The Perkins 1917 issue | 93 | G | | |
| 50011-50015 | Alwers | Rolf | Postconflict Colombian Philately | 71 | S | | |

| RÁMY ČÍSLO | PŘÍJMENÍ | JMÉNO | NÁZEV EXPONÁTU | CELKEM | MEDAILE | V.CENA | POZNÁMKA |
|-----------------------|------------------------------------|------------|---|--------|---------|---------------|----------|
| FRANE NO. | LAST NAME | FIRST NAME | TITLE OF EXHIBIT | TOTAL | MEDAL | SP/FEL/ GP | REMARKS |
| COSTA RICA | | | | | | | |
| 13046-13053 | Castro - Harrigan | Álvaro | Costa Rica: The 1907 Issue | 95 | LG | | |
| 43003 | Romero | Alexander | Costa Rica, 1944-47 - University revenues of postal origin. | 83 | | | |
| 70024-70028 | Pacheco | Fernan | Taxpaid Stamps of Costa Rica | 85 | LV | | |
| CROATIA | | | | | | | |
| 12016-12020 | Novakovic | Damir | "The four provisionals-provisionals' stamps issued in 1945 under Yugoslav Military Administration - Errors, Varieties, and postal use | 83 | V | | |
| LB012 | Vilfan | Mladen | First Croatian postage stamps issue 29.10.1918 | 83 | V | | |
| LB013 | Librič | Ivan | "Otkrivam poštanske marky" | 70 | S | | |
| LM003 | Croatia Federation of Philatelists | | Hrvatski Filatelist | 78 | LS | | |
| LM004 | Croatian philatelic society Zadar | | Philatelic magazin "Zadarski filatelist" | 75 | LS | | |
| 42001 | Marinšek | Aleš | The First Croatian WWII local issue - Unofficial Local Issue of Medjimurje 1941 | 88 | | | |
| 42002 | Vilfan | Mladen | First Croatian postage stamps issue 29.10.1918 | 90 | | | |
| CUBA | | | | | | | |
| 23022-23026 | Adrian | Fernandez | Cuba's Prephilatelic Postal Markings | 85 | LV | | |
| 23027-23031 | José Ramón | Mallón | Domestic Postal Service Special Delivery in Cuba and from Cuba to United States | 82 | V | | |
| 70029-70033 | Joaquim | Espinosa | Sellos Fiscales de Cuba durante la administracion Española | 82 | V | | |
| CYPRUS | | | | | | | |
| 12021-12028 | Christou | Akis | Cyprus 1880 - 1896 The Victorian issues | 96 | LG | | |
| LM005 | Rangos | Nycos | Cyprus Philately | 75 | LS | | |
| CZECH REPUBLIC | | | | | | | |
| 11001-11008 | Hauptman | Miloš | Czechoslovakia 1950 - 1961: Multi stamp Flat Plate Printing from Steel Engraving | 90 | G | | |
| 11009-11013 | Schindler | Rudolf | Československo: Doplatní známky 1918 - 1938 | 80 | V | | |
| 11014-11018 | Pixa | Václav | Czech Republic 1993 - 1995 | 80 | V | | |
| 11019-11025B | Mádl | Tomáš | Czechoslovakia 1918 - 1939 | 96 | LG | SP | |
| 11026-11030 | Chudoba | Josef | Czechoslovakia - Liberated Republic | 87 | LV | | |
| 11031-11035 | Svoboda | Václav | T.G. Masaryk v Československé známkové produkci 1918 - 1937 | 76 | LS | | |
| 14022-14026 | Černý | Jiří | Travancore - Official Stamps 1911 - 1949 | 86 | LV | | |

| RÁMY ČÍSLO | PŘÍJMENÍ | JMÉNO | NÁZEV EXPONÁTU | CELKEM | MEDAILE | V.CENA | POZNÁMKA |
|-------------|------------|------------|---|--------|---------|---------------|----------------|
| FRANE NO. | LAST NAME | FIRST NAME | TITLE OF EXHIBIT | TOTAL | MEDAL | SP/FEL/ GP | REMARKS |
| 14027-14034 | Tuček | Petr | Siam - The Provisional Att Surcharges 1889 - 1899 on Second Issue and its Study | 86 | LV | | |
| 21001-21005 | Filípek | Zdeněk | Silesia Orientale | 91 | G | SP | |
| 21006-21010 | Aksamit | Pavel | Czechoslovak Currency Reform 1953 | 81 | V | | |
| 21011-21018 | Bouda | Pavel | Czechoslovakia: Hradčany - Postal using of the First Drawing | 88 | LV | | |
| 21019-21026 | Červinka | Miloš | Czechoslovakia: Development of postal services in Děčín region | 91 | G | | |
| 21027-21031 | Hauzr | Michal | Persecution of the Jewish Nation in the Protectorate of Bohemia and Moravia and the Terezín Ghetto | 87 | LV | | |
| 21032-21036 | Münzberger | Vladimír | Perfins and their forerunners in Cisleithania until 1900 | 88 | LV | | |
| 21037-21044 | Severín | Peter | Postal History of Slovakia 1850 - 1875 before - Österreichische Post in der heutigen Slowakei 1850 - 1875 | 97 | LG | SP/ GPNC | |
| 21045-21049 | Škaloud | Jiří | Czechoslovakia: Insured Letters during the Validity of the Hradčany Issue | 92 | G | | |
| 21050-21057 | Škaloud | Jiří | Czechoslovakia: Hradčany letter mail in the first postal rate period (Previous title: Hradčany letter mail in the period of simultaneous validity of Austro-Hungarian stamps) | 90 | G | | |
| 21058-21062 | Šmíd | Antonín | Prague Tubemail I | 87 | LV | | |
| 21063-21070 | Vaniček | Vít | Postal History of Czech Lands (from the beginning until 1867) | 97 | LG | SP/ GPNC | |
| 21071-21078 | Černík | Milan | Restoration of Postal Operation in Czechoslovakia after WW2 | 87 | LV | | |
| LB014 | Borůvka | Jaroslav | Postal History of the Royal Dowry Town Jaroměř | | | | Absent |
| LB015 | Leiš | Ivan | Žralok a Frankotyp | 78 | LS | | |
| LB016 | Leiš | Ivan | Československé výplatní otisky 1946 - 1992 | 73 | S | | |
| LB017 | Rubišar | Jaroslav | Otisky výplatních strojů z území Československa a České republiky, námětu železniční a kolejová doprava | 68 | SB | | |
| LB018 | Štefek | Miroslav | Austrian- Hungary and Europe after the 1914 - 1918 World War | 70 | S | | |
| LB019 | Trnka | Hynek | Monograph of Czechoslovak airmail Entires 1920 - 1939 | | | | Absent |
| LB020 | Čtvrtečka | Jaroslav | Košický aršík | 80 | V | | |
| LC001 | Lukeš | Emanuel | Open Philately - Handbook | 65 | SB | | Transfer to 3A |
| LC002 | Punčochář | Jaroslav | Overview of Czech Airmail 1993 - 2017 | 73 | S | | |
| LC003 | Štefek | Kypast Jan | E-catalogue: Československo 1918 - 1939 on cover | 70 | S | | |

| RÁMY ČÍSLO | PŘÍJMENÍ | JMÉNO | NÁZEV EXPONÁTU | CELKEM | MEDAILE | V.CENA | POZNÁMKA |
|-------------|--------------|--------------|--|--------|---------|--|----------------|
| FRANE NO. | LAST NAME | FIRST NAME | TITLE OF EXHIBIT | TOTAL | MEDAL | SP/FEL/ GP | REMARKS |
| LC028 | Petrásek | Jaroslav | Catalogue of Czechoslovak sport post-marks | 70 | S | | |
| 41001 | Amler | Tomáš | Czechoslovakia: 1927 4th Postage Due Provisional issue (CHAINBRAKER) 50/150h | 87 | | | |
| 41002 | Svoboda | Václav | Czechoslovakia: Chomutov post office and the cancellations until the year 1916 | 75 | | | |
| 60006-60010 | Kraus | Jiří | Search and Discovery of Antarctica | 87 | LV | | |
| 60011-60015 | Kraus | Jiří | The First Swedish Antarctic Expedition 1901 - 1904 | 85 | LV | | |
| DENMARK | | | | | | | |
| 13054-13058 | Larsen | Klaus Bonde | Danish West Indies 1856 - 1917 | 85 | LV | | |
| 22058-22062 | Kierkegaard | Asbjorn | France: The Postal History of La Grande Armee 1805 - 1808 and 1812 - 1814 | 85 | LV | | |
| 42003 | Gade | Tony | Danish West Indies: Prephilatelic mail with The Royal Mail Steam Packet Co. To Denmark 1842 1865 | 88 | | | |
| 50016-50020 | Jensen | Jorgen | Trecentenary of the Romanov Dynasty | 75 | LS | | Transfer to 1B |
| 60016-60020 | Mouritsen | Iva | A Royal Ménage á Trois and its Historical Consequences | 95 | LG | Best in Class/ FEL (Originality) | |
| ECUADOR | | | | | | | |
| 23032-23036 | Maier | Georg | Ecuador: Postal History of the Audience of Quito during the Real Renda de Correos (1769 - 1822) | 91 | G | | |
| LB022 | Maier | Georg | The Postal Stationery of Ecuador (1884 - 2017) | 80 | V | | Transfer to 3C |
| 43004 | Abad Coronel | Edgar Javier | One hundred years of the Foundation of the Republic of Ecuador 1930 | 77 | | | |
| 43005 | Suarez | Teddy | Ecuador: Classic Telegraph Issues and their use for postal emergencies 1892 - 1928 | 85 | | | |
| EGYPT | | | | | | | |
| 14055-14059 | Omar | Yasser | King Fouad I of Egypt - The first portrait issue (1923 - 26) | 88 | LV | | |
| 22063-22070 | Salam | Hany | Egypt: Maritime Mail Routes, 19th century | 95 | LG | | |
| 42004 | M.Elshamaa | Khaled | 19th century French post office in Alexandria | 81 | | | |
| FINLAND | | | | | | | |
| 12029-12036 | Koskiaho | Tuomo | Estonia 1918 - 1941 | 91 | G | | |
| 22071-22078 | Pitkänen | Risto | Postal History of Finland prior to the UPU | 95 | LG | | |
| 42005 | Muhonen | Ari | Mail of the Red Guards area, Finland, Spring 1918 | 88 | | | |

| RÁMY ČÍSLO | PŘÍJMENÍ | JMÉNO | NÁZEV EXPONÁTU | CELKEM | MEDAILE | V.CENA | POZNÁMKA |
|-------------|---------------------------|---------------|--|--------|---------|---------------|----------------|
| FRANE NO. | LAST NAME | FIRST NAME | TITLE OF EXHIBIT | TOTAL | MEDAL | SP/FEL/ GP | REMARKS |
| FRANCE | | | | | | | |
| 12037-12041 | Gontier | Jean-Claude | France: The commemorative issue of the 1924 olympic games in Paris and its use | 85 | LV | | |
| 14040-14047 | Pedrero | Josette | Zealandia, one penny universal (01-01-1901 - 07-11-1909) | 90 | G | | |
| 22079-22086 | Abensur | Brigitte | When the "Perforate Empire" stamps travelled outside France | 90 | G | | |
| 22087-22091 | Andrison | Didier | France: Mail Handling in Marseilles until 1876 | 85 | LV | | |
| 22092-22096 | Gibot | Jean-Francois | France: The 40 orange cents of the empire selection of pieces | 85 | LV | | |
| 22097-22101 | Magne | Jean-Pierre | Les Relations postales de la Russie Impériale vers la France de 1858 a 1875 | 87 | LV | | |
| 60021-60025 | Aronis | Henri | Everything you should know about the tooth! | 88 | LV | SP | |
| GERMANY | | | | | | | |
| 11036-11040 | Wilhelms | Georg | "Modern Czechoslovakia" Specialities to the issues of the stamps 1943 - 1983 | 78 | LS | | |
| 11041-11048 | Wilhelms | Georg | Czechoslovakia "The Hradcany Issue" | 86 | LV | | |
| 13059-13063 | Maier | Jörg | Chile - The 1905 issue "PESO BRONCE" | 83 | V | | |
| 13064-13068 | Heimbüchler | Fritz | Brazil 1798 - 1856 | 93 | G | | |
| 13069-13076 | Jaretzky | Rolf-Dieter | Confederate States of America | 96 | LG | | |
| 14048-14052 | Ott | Wilhelm | Brunei 1895 - 1951 | 75 | LS | | |
| 14053-14057 | von Scharpen | Rainer | Perfins of the French Colonies and Post Offices Abroad (Part IV: Black Afrika - Asia - Post offices Abroad - Mandated Territories) | 78 | LS | | |
| 22102-22109 | Wiegand | Manfred | The German Empire 1875 - 1900 | 90 | G | | Transfer to 1B |
| 22110-22117 | Heck | Peter | The Netherlands - Postmarks, from the first to 1813/14 | 93 | G | | |
| 22118-22122 | Liebermann | Hartmut | Postmarks in Bohemia and Moravia during the Post-war period after World War II | 82 | V | | Transfer to 2A |
| 22123-22127 | Wruck | Rolf-Dieter | Maritime Mail Portugal- South Atlantic 1798 - 1877 (Previous title: Portugal - Maritime mail 1750-1875) | 85 | LV | | |
| 24040-24044 | Grundmann | Wilhelm | Mongolia - Land of Genghis Khan. Post offices and Postmarks 1878 - 1939 | 82 | V | | |
| LB023 | Global Philatelic Network | | EDITION D'OR Volume 44:Postal History of Hungary 1867 - 1871 * The Dr. Géza Homonnay Collection | 80 | V | | |
| LB024 | Jakubek | Wolfgang | Thema 3. Reich ein Bildband und Erinnerungen | 82 | V | | |

| RÁMY ČÍSLO | PŘÍJMENÍ | JMÉNO | NÁZEV EXPONÁTU | CELKEM | MEDAILE | V.CENA | POZNÁMKA |
|-----------------|-------------------------|----------------|--|--------|---------|---------------|----------|
| FRANE NO. | LAST NAME | FIRST NAME | TITLE OF EXHIBIT | TOTAL | MEDAL | SP/FEL/ GP | REMARKS |
| LB025 | Gärtner | Chris- toph | The Transformation of the German Postal System between the French Revolution (1792) and the Congress of Vienna (1814/1815) | 90 | G | | |
| LB026 | Gärtner | Chris- toph | Franking 1852 - 1867 Turn und Taxis | 92 | G | | |
| LB027 | Gärtner | Chris- toph | The stamps of Austria and Lombardy Venetia 1850 - 1867 | 83 | V | | |
| LB028 | Guhl | Klaus | United Nations 1942 - 1951 | 75 | LS | | |
| LB029 | Maassen | Wolf- gang | Der geheimnisvolle Philipp von Ferrari, Philatelist, Philanthrop und Kosmopolit | 93 | G | SP | |
| LB030 | Maassen | Wolf- gang | Phillippe de Ferrari, cet inconnu | 92 | G | | |
| LB031 | Tretner | Hubert | A contribution to the history of competi- tive exhibition activity in the Halle/Saale Region 1985 - 1990 | 68 | SB | | |
| LB032 | Schwaneberger Verlag | | Michel Guide Identity stamps | 76 | LS | | |
| LB033 | Wewer | Heinz | Postal documents of the German Oc- cupation regime in the protectorate of Bohemia and Moravia | 88 | LV | | |
| LB034 | Wewer | Heinz | "Departed without leaving an address" postal documents on persecution and terror under national socialism | 90 | G | | |
| LM006 | Kirchner | Her- mann | WAPPENKURIER | 70 | S | | |
| LC004 | Richter | Eber- hard | Specialized Catalogue of Se-tenant Stamps and Stamps Booklets of the DDR (part 1-3) | 83 | V | | |
| LC005 | Richter | Eber- hard | Se-tenant Stamps of the DDR, Printing Plate Flaws and Printing Errors (part1 - 2) | 81 | V | | |
| LC006 | Osthues | Wilfried | Special Catalogue of Postal Stationeries Czech Republic 1993 - 2017 in diverse parts | 85 | LV | | |
| LC007 | Schwaneberger Verlag | | Michel Germany Specialized 2017 in 2 volumes | 90 | G | | |
| LC008 | Schwaneberger Verlag | | Michel Overseas in 20 volumes 2017/2018 | 85 | LV | | |
| LC009 | Schwaneberger Verlag | | Michel Europe 2017/2018 in 7 volumes | 85 | LV | | |
| 42006 | Springer | Renate | The Saxon Military Post of the Napoíl- eonic Era 1806 - 1818 | 90 | | | |
| 42007 | Springer | Christian | Saxony letters during the 30 year war 1618 - 1648 | 86 | | | |
| GREECE | | | | | | | |
| 12042- 12046 | Cangelaris | Panay- otis | Greek issues of Thrace 1920 | 76 | LS | | |
| 42008 | Koutsou- nakis | Emman- ouil | The German Imperial Navy in the Cretan Blockade | 90 | | | |

| RÁMY ČÍSLO | PŘÍJMENÍ | JMÉNO | NÁZEV EXPONÁTU | CELKEM | MEDAILE | V.CENA | POZNÁMKA |
|------------------|----------------------|------------------|---|--------|---------|---------------|----------|
| FRANE NO. | LAST NAME | FIRST NAME | TITLE OF EXHIBIT | TOTAL | MEDAL | SP/FEL/ GP | REMARKS |
| 42009 | Galinos | Alexan- dre | The postal history of the French "Armée de morée", 1828 - 1833 | 91 | | | |
| HONDURAS | | | | | | | |
| 13077- 13081 | Bendeck | Sergio | Honduras Air Mail 1925 - 1934 | 83 | V | | |
| 13082- 13086 | Bendeck | Maria Beatriz | Honduras 1865 - 1899 (Previous title: Honduras XIX Century) | 85 | LV | | |
| HONG KONG | | | | | | | |
| 24045- 24049 | Chan | Stephen | Postal History of Macau during WW II | 90 | G | | |
| 24050- 24054 | Mak | Kwok Pui | China 1937:International postal service during the first year of the Second Sino- Japanese War | 85 | LV | | |
| 24055- 24059C | Juai | Wai Chung | People's Letter Offices (Min Hsin Chu) of China during the Qing Dynasty Period | 87 | LV | | |
| LB035 | Kwan | Tony to Wah | Studies of Classic Stamps of Qing Dy- nasty Vol 18 | 81 | V | | |
| HUNGARY | | | | | | | |
| 12047- 12051 | Kostyál | Ferenc | Hungary 1871 | 90 | G | | |
| 21079- 21086 | Lövei | György | Czechoslovak Monetary Reform | 85 | LV | | |
| 22128- 22132 | Czirók | Dénes | The Development of the Mail in Hungary 1750 - 1850 | 93 | G | | |
| LB036 | Perneckzy | Lászlo | Bilingual Sticker Labels of Post Saving Bank Account Booklets in Transcar- pathia 1939 - 1945 | 65 | SB | | |
| LB037 | Szücs | Károly | Fiscal Philately of Hungary | 87 | LV | | |
| 42010 | Nagy | Gábor | On Grandfather Trail (Previous title: On Grandfather's Trail" Railway Postmarks on Austro- Hungarian POW Correspond- ence from Trans-Siberian Line in WWI) | 80 | | | |
| 42011 | Tóth | György | Korona - Pengi mixed franking on foreign shipments in 26 March 1926 31 March 1927 | 85 | | | |
| INDIA | | | | | | | |
| 14058- 14065 | Jain | Pragya | A Study of the First Issues of India (1852 - 1854) | 92 | G | SP | |
| 24060- 24064 | Jayakar | Rajan | Dead Letter Offices in India till 1947 | 75 | LS | | |
| LB038 | Dave | Mar- kands | The 1989 Airmail stamps of India | 65 | SB | | |
| LB039 | Doddabal- lapur B | Ram- akrishna | Indian Stamps Featuring Personages from Abroad | 62 | B | | |
| INDONESIA | | | | | | | |
| 14066- 14073 | Wijaya | Avie | Indonesia 1945 - 1949 under NICA (Neth- erlands Indies Civil Administration) | 90 | G | | |
| 60026- 60030 | Adiku- suma | Teguh Wira | Automobile, My Journey to the Expo and Returning Home | 73 | S | | |

| RÁMY ČÍSLO | PŘÍJMENÍ | JMÉNO | NÁZEV EXPONÁTU | CELKEM | MEDAILE | V.CENA | POZNÁMKA |
|----------------|---|--------------------|---|--------|---------|---------------|----------------|
| FRANE NO. | LAST NAME | FIRST NAME | TITLE OF EXHIBIT | TOTAL | MEDAL | SP/FEL/ GP | REMARKS |
| 70054-70058 | Wibawan-to | Agus | Repeoblik Indonesia, the Documentary Revenue Stamps During Turbulent Period in Java 1945 - 1949 | 88 | LV | | |
| IRAQ | | | | | | | |
| LM021 | Sabri | Abdul Karim | My Hobby | 72 | S | | |
| IRELAND | | | | | | | |
| 12052-12056 | Warrren | Brian | The Irish Bird Definitives. The Pre-Euro Issues (Previous title: The Bird Definitives) | 76 | LS | | |
| 60036-60040 | Casey | Patrick | Victoria Regina, her Life , Times and Legacy | 68 | SB | | |
| ISRAEL | | | | | | | |
| 22133-22137 | Hedy | Faibel | Hradcany - the first issue of Czechoslovakia | 85 | LV | | Transfer to 2A |
| 22138-22145 | Slutzki | Joel | Palestine Rates & Routes June 1927-1948 | 95 | LG | | |
| 22146-22153 | Tsachor | Yacov | France: 1871-1878, perforated Ceres: Rates,Routes & Postmarks | 95 | LG | | |
| 22297-22304 | Kremener | Mordechai | Postal services in Beirut Lebanon until 1918 | 95 | LG | | |
| ITALY | | | | | | | |
| 22154-22158 | Traina | Giuseppe | The 1 Lira stamps since the Ancient States up to the Italian Republic | 83 | V | | |
| 22159-22163 | Panza | Marco | The postal rates and the free franks in the Napoleonic Kingdom of Italy 1805 - 1814 | 85 | LV | | |
| LB040 | Unione Italiana Collezionisti Olimpici E Sportivi | | I Collect "All the colors of the Iris" | 70 | S | | |
| LB041 | Rigo | Franco | Venezia e il Levante | 87 | LV | | |
| LB042 | Manzati | Claudio Ernesto M. | Italian priority Mail: history, stamps, postal rates and collectable aspects | 78 | LS | | |
| 41003 | Cucchiani | Giovanni | Czechoskovakia: Prijezd presidenta Masaryka | 85 | | | |
| 50021-50025 | Manzati | Claudio Ernesto M. | The definitive stamps of Italian Priority Mail | 86 | LV | Best in Class | |
| 60031-60035 | Polo | Pasquale | Through the Colors of the Rainbow | 86 | LV | | |
| JAPAN | | | | | | | |
| 11049-11056 | Takaku | Kenichi | Czechoslovakia Hradcany Issue 1918 - 1920 | 92 | G | | |
| 14074-14081 | Hatanaka | Tamidou | Chrysanthemum Issue of Japan | 88 | LV | | |
| 14082-14089 | Nagai | Masayasu | Private Printing Period in Victoria 1850 - 1859 | 95 | LG | | |
| 14090-14097 | Ishizawa | Tsukasa | Ryukyus 1945 - 1952 | 93 | G | SP | |

| RÁMY ČÍSLO | PŘÍJMENÍ | JMÉNO | NÁZEV EXPONÁTU | CELKEM | MEDAILE | V.CENA | POZNÁMKA |
|----------------------|-------------------------------------|------------|--|--------|---------|----------------|----------------|
| FRANE NO. | LAST NAME | FIRST NAME | TITLE OF EXHIBIT | TOTAL | MEDAL | SP/FEL/ GP | REMARKS |
| 14098-14102 | Sato | Koichi | Indian Feudatory state: Hyderabad | 91 | G | | |
| 24065-24072 | Ikeda | Kenz-aburo | The Development of Japanese EXPRESS DELIVERY Service in Early Period (Previous title: Prompt Delivery in Japan from Pre-adhesive Period to 1933) | 92 | G | | |
| LB043 | Sobue | Yoshinobu | Hand-Engraved Stamps JAPAN 1871 - 1876 | 86 | LV | | |
| LB044 | Ichikawa | Toshiyuki | Czechoslovak Gallery | 65 | SB | | |
| LB045 | Shoda | Yukihiro | International Exhibition History 1965 - 2004 | 61 | B | | |
| LM007 | Yoshida | Takashi | Stampedia Philatelic Journal | 90 | G | | |
| LC010 | Japan Philatelic Society Foundation | | Ryukyu Specialized Catalogue | 82 | V | | |
| LC011 | Japan Philatelic Society Foundation | | Japanese Specialized Catalogue vol.1, vol.2 | 87 | LV | | |
| 44002 | Ikeda | Kenz-aburo | Japanese High Value Definitive issue "Fujiwara-no- Kamatari 5 Yen" | 86 | | | |
| 44003 | Iwasaki | Tomoyuki | Advertised Postmarks in Japan | 90 | | SP | |
| 60041-60045 | Tadatsu | Akira | The Czechoslovak government in exile 1940 - 1945 | 80 | V | | |
| KOREA | | | | | | | |
| 14103-14107 | Han | Hey-Kyung | Korea: Chosun Stamps in transition period 1945 - 1948 | 82 | V | | |
| LB046 | Rhee | Kun Hoo | Nepal - Korea flower Stamps and the short Essays | 63 | B | | |
| LB047 | Korea Philatelic Society | | Korea Stamp 130 Year | 72 | S | | |
| 41004 | Min | Kyong Ok | Korea: 3550 Won Definitive Issue during basic postage rate 330 Won Period | 76 | | | Transfer to 4D |
| KUWAIT | | | | | | | |
| 24073-24080 | Abdul Mughni | Khaled | Kuwait Postal History - Indian Era 1902 - 1949 | 90 | G | | |
| 24081-24085 | Alrais | Ali | Kuwait Postal History 1878 - 1958 | 82 | V | | |
| LM008 | Kuwait Philatelic Society | | Al Posta Magazine | 75 | LS | | |
| LIECHTENSTEIN | | | | | | | |
| 12057-12064 | Huys-Berlingin | Jan | The First Three Stamps of Belgium 1849: The "Epauettes" and the "Medaillon" 40c | 97 | LG | SP | |
| LITHUANIA | | | | | | | |
| 22164-22168 | Urbonas | Juozas | Lithuanian Deportes Post | 85 | LV | | |
| 22169-22176 | Uspuras | Eugenijus | Railway post services in Lithuania 1861 - 1949 | 92 | G | FEL (Research) | |
| 22177-22181 | Liesis | Edmundas | Postal Cancels in Kaunas | 81 | V | | |

| RÁMY ČÍSLO | PŘÍJMENÍ | JMÉNO | NÁZEV EXPONÁTU | CELKEM | MEDAILE | V.CENA | POZNÁMKA |
|--------------------|----------------------------|---------------|---|--------|---------|---------------|----------|
| FRANE NO. | LAST NAME | FIRST NAME | TITLE OF EXHIBIT | TOTAL | MEDAL | SP/FEL/ GP | REMARKS |
| LUXEMBOURG | | | | | | | |
| 12065-12069 | Basien Antunes | Maria | Grande-Duchesse Charlotte de Luxembourg 1896 - 1985 | 80 | V | | |
| 12070-12074 | Schaack | Marc | Die Wappenmarken (1859 - 1880) des Grossherzogturms Luxemburg | 88 | LV | | |
| LM009 | FSPL Luxembourg Federation | | Le Moniteur du Collectionneur | 70 | S | | |
| MEXICO | | | | | | | |
| 23042-23046 | Rosenthal | Jonathan | Postal History of the 1889 Mexico Medallions issue | 72 | S | | |
| 23047-23054 | Rosenthal | Salomon | The Route to the UPU: Mexico Foreign Mail issues, Their Postal History | 90 | G | | |
| LB048 | Chong | José Gilberto | La presentacia China en México a Través del Correo | 73 | S | | |
| LC012 | Sienra | Victor | Historia postal y Catálogo del Correo Akreo de Mexico | 81 | V | | |
| MONACO | | | | | | | |
| 22182-22189 | Voruz | Jean | Swiss Postal Service Development 1862 - 1900 | 95 | LG | | |
| MONTENEGRO | | | | | | | |
| 22190-22197 | Katurič | Bjordaje | Bokelian Seaman letters from and to sailing vessels 1830 - 1890 | 0 | | | Absent |
| 22198-22202 | Katurič | Tomo | Occupation Montenegro and Bodda di Cattaro 1941 - 1944 | 0 | | | Absent |
| LB049 | Severovič | Lazar | Golden philatelists capt. Tomo Katurič | | | | Absent |
| NETHERLANDS | | | | | | | |
| 21087-21094 | Van Dooremalen | Hans | Czechoslovakia: Postal history of Brno up to 1875 (Previous title: Czechoslovakia-Brno: Postal History) | 95 | LG | | |
| 22203-22207 | van der Horst | Hans | Service suspended during World War 2 | 80 | V | | |
| 24086-24093 | van Welie | Gerard Louis | Destination Insulinde - Mail to the Netherlands East Indies 1788 - 1900 | 95 | LG | | |
| LB050 | T'Schroots | J.L.C.M | Luchtvaart en lucht encyclopedie (part2) | 93 | G | | |
| LB051 | van Dooremalen | Hans | War Hospitals in Brünn during the Great War | 80 | V | | |
| LM010 | Hillesum | René | Filatelie 2017 | | | | Absent |
| NEW ZEALAND | | | | | | | |
| 14108-14112 | Beach | Tim | New Zealand 1960 Pictorials | 81 | V | | |
| 14113-14120 | Chitty | Lindsay | The New Zealand First Pictorial Issue of 1898 | 87 | LV | | |
| 24094-24098 | Schluter | Tony | New Zealand's Postal History to 1874 (Previous title: New Zealand's Victorial Era Postal History to 1876) | 88 | LV | | |
| 44004 | Jans | Frank | New Zealand Fund Raising Social Events 1903 - 1921 | 86 | | | |
| 50026-50030 | Dizon | Nilo Jr. | The Hologram in Philately | 70 | S | | |

| RÁMY ČÍSLO | PŘÍJMENÍ | JMÉNO | NÁZEV EXPONÁTU | CELKEM | MEDAILE | V.CENA | POZNÁMKA |
|-----------------|-------------------------------|---------------|---|--------|---------|-------------------|---------------|
| FRANE NO. | LAST NAME | FIRST NAME | TITLE OF EXHIBIT | TOTAL | MEDAL | SP/FEL/ GP | REMARKS |
| 60046-60050 | Banfield | Jeanette | Taxed from the Cradle to the Grave | 86 | LV | FEL (Originality) | Transfer to 7 |
| NORWAY | | | | | | | |
| 11057-11061 | Klemetsen | Jon | Czechoslovakia, 1918 - 1928 | 81 | V | | |
| 13087-13091 | Lund | Elvind | Ecuador: The second issued stamps, British and French stamps September 1. 1873 - 1881 | 85 | LV | | |
| 22208-22215 | Komnaes | Tom | Norwegian Skilling Covers - domestic and abroad | 97 | LG | SP/ GPIC | |
| 23055-23062 | Trondsen | Eigil | Cunard Line: The Ships and the Transatlantic Mail 1840 - 1867, the Monopoly Years | 95 | LG | | |
| LC013 | Oslo Filatelistklubb | | Norgeskatalogen 2018 | 83 | V | | |
| 60051-60058 | Mathiasen | Henning Jarle | Longer, Higher, Faster - Success, Trouble and Disaster | 90 | G | | |
| OMAN | | | | | | | |
| LB052 | Al Attar | Hatim | Sultanate of Oman Postal System 1966 - 2016 | 70 | S | | |
| 42012 | Sredi | Redouane | Military Post Office French of Agadir 1914 - 1961 | 77 | | | |
| 50031-50035 | Al Shkili | Malik | Commemorative Issue of GCC Exhibitions | 63 | B | | |
| 50036-50040 | Al Habsi | Sultan | Arab Postal Day Joint Issue 2012 | | | | Absent |
| PAKISTAN | | | | | | | |
| 14121-14125 | Hussain | Syed Imtiaz | Pakistan Pre-Decimal Period, 1947 - 49 | 78 | LS | | |
| LB053 | Isani | Usman Ali | Pakistan overprints on service post cards of British India with forms used by north western railways | 80 | V | | |
| 44005 | Minto | Shakeel | Afghanistan Parcel Post stamps (3 Afghani) 1928 - 1929 | 74 | | | |
| 44006 | Muhamad Aslam | Zahid | Mail from Dead Letter Office - Lahore 1887 - 1927 | 77 | | | |
| 50041-50045 | Muhamad | Jamil Ahmed | Quaid - E - Azam (1994-2016 Definitive Series) | 75 | LS | | |
| PERU | | | | | | | |
| LM011 | Asociacion Filatelica Peruana | | Filatelica Peruana | 85 | LV | | |
| 43006 | Marquez | Henry | The First two Airmail Stamps of Peru, Their Relation and Usage | 92 | | | Best in Class |
| POLAND | | | | | | | |
| 22216-22223 | Chabros | Sławomir | Polish Legions 1914 - 1918 | 85 | LV | | |
| 22224-22231 | Klosinski | Andrzej | The post on Polish Territory during the Formation of the Borders of the 2nd Republic of Poland, 1918 - 1922 | 85 | LV | | |

| RÁMY ČÍSLO | PŘÍJMENÍ | JMÉNO | NÁZEV EXPONÁTU | CELKEM | MEDAILE | V.CENA | POZNÁMKA |
|-------------|-------------------|---------------------|--|--------|---------|--------------------|----------------|
| FRANE NO. | LAST NAME | FIRST NAME | TITLE OF EXHIBIT | TOTAL | MEDAL | SP/FEL/ GP | REMARKS |
| LB054 | Mietus | Miroslaw | Correspondence from Prussian Network of Rain Gauges Located presently in Greater Poland (Wielkopolska) 1919 - 1920 | 86 | LV | | |
| 42013 | Zbierski | Marek | Newspaper traffic in Poland 1918 - 1924 | 91 | | | |
| 42014 | Drzewiecki | Przemyslaw | The Polish Army of General Anders in the USSR in Postal Documentation 1941 - 1942 | 91 | | | |
| PORTUGAL | | | | | | | |
| 12075-12079 | Pereira | Claudino | Memories of Portuguese India | 75 | S | | Transfer to 2D |
| 23063-23067 | Pedroso Maia | Júlio | Crossing the Atlantic Transatlantic Mail US-France 1840 - 1874 | 86 | LV | | |
| LM012 | Rebello | Américo Lopes | Articles about Maximafilia published in several magazines, referring to the years 2016/2017 | 66 | SB | | |
| QATAR | | | | | | | |
| 14126-14130 | Al Thani | Sarah | Saudi Arabia, 1925 - 1926 The Nedj Takeover of Hijaz | 85 | V | | |
| 14131-14138 | Jassim | Ali | Iraq in Occupation (Previous title: Iraq in Occupation Era) | 85 | LV | | Transfer to 2D |
| 24099-24103 | Sourour | Yacoub | Aden Postal History | 80 | V | | |
| 24104-24108 | Al Thani | Hamad Saud Mohd. | Qatar Postal History | 80 | V | | |
| ROMANIA | | | | | | | |
| 12080-12087 | Emanoil-Alexandru | Savoiu | Romania 1872 - 1878 | 95 | LG | | |
| 12088-12092 | Lordache | Lidia | Romania: Carol II with the inscription "Posta" Impared stamp issue | | | Out of Competition | |
| LB055 | Vasile Doros | Claudiu Doros | The impresionism fascination and color | 75 | S | | |
| LB056 | Braia | Vasile | Postal History and Philately | 85 | LV | | |
| LB057 | Savoiu | Emanoil - Alexandru | Romanian postal stationary 1870 - 1956 | 80 | V | | Transfer to 3C |
| 60059-60063 | Ambrus | Francis | 100 years of Romanian Commerce and Stock Exchange, 1847 - 1947 | 88 | LV | | |
| 70059-70043 | Apostu | Adrian | German Occupation in Romania on Romania Revenues 1917 - 1918 | 80 | V | | |
| RUSSIA | | | | | | | |
| 12093-12100 | Mramor-nov | Alexander | Stamps of Civil War in Russia (1918 - 1924) | 95 | LG | | |
| 22232-22236 | Babochkin | Alexej | Post Gefördezungen zwischen Deutschland und Mittelamerika (Westindien) mit deutschen Reedereien | 86 | LV | | |

| RÁMY ČÍSLO | PŘÍJMENÍ | JMÉNO | NÁZEV EXPONÁTU | CELKEM | MEDAILE | V.CENA | POZNÁMKA |
|--------------|------------|---------------|--|--------|---------|---------------|----------------|
| FRANE NO. | LAST NAME | FIRST NAME | TITLE OF EXHIBIT | TOTAL | MEDAL | SP/FEL/ GP | REMARKS |
| 22237-22241 | Ryss | Igor | Postal History of Georgia | 88 | LV | | FEL (Research) |
| 22242-22249 | Solomonov | Artur | Industry of the Russia Empire of Mailings of XIX - XX centuries | 85 | LV | | |
| LB058 | Chudesova | Galina | Architectural Chronicle of Saint-Petersburg 1703 - 1917 | 66 | SB | | |
| LB059 | Zagorsky | Valery | Russian Empire Zemstvo Postage Stamps 1866 - 1919 | 82 | V | | Transfer to 3C |
| LM013 | Strygin | Andrei | The World of Stamps and Coin - magazine | 75 | S | | |
| LM014 | JSC Marka | | Magazine "PHILATELY" 2017 | 80 | V | | |
| LC014 | Vinokurov | Ardalion | Russian Field Post in the Civil War (1918 - 1922) | 85 | LV | | Transfer to 3A |
| LC015 | JSC Marka | | Catalogue "The Postage Stamps of the Russian Federation 1992 - 2017 | 82 | V | | |
| LC016 | Obukhov | Yuri | Large Catalog of Zemstvo Posts in Russia Perm governorate | 90 | G | | |
| SAUDI ARABIA | | | | | | | |
| 14139-14143 | Al Kahtani | Mubarak | Saudi Arabia: Hejaz and Najd Post Issue (1926) | 81 | V | | |
| 24109-24116 | Aldrees | Saad Mohammed | Saudi Arabia Postal History 1857 - 1934 | 85 | V | | |
| LB060 | Safdar | Mohamed Kamal | Collection of Indian States Revenues | 80 | V | | |
| LB061 | Safdar | Mohamed Kamal | Fake and Forgeries on Postage Stamps and un official Issue and un official overprint | 77 | LS | | |
| SERBIA | | | | | | | |
| 22250-22257 | Boricic | Alexander | The Postal History of Montenegro 1799 - 1916 | 88 | LV | | |
| 50046-50050 | Milic | Vladimir | Personalized Postage Stamps of Serbia Since 2006 | 75 | LS | | |
| 70044-70048 | Ljubcic | Nikola | Revenue Stamps of Serbia 1881 - 1914 | 80 | V | | |
| SINGAPORE | | | | | | | |
| 24117-24121 | Chong | Siow Min | The Progression of Postal Services in Singapore 1945 - 1965 | 86 | LV | | |
| 24122-24129 | Choy | Patrick | Postal History of China Liberated Areas in Gold/Silver Yuan Era | 90 | G | | |
| 24130-24134 | Wong | Chee Kong | A Study of the TEC Postage Value Labels of Singapore 1983 - 2003 | 85 | LV | | |
| SLOVAKIA | | | | | | | |
| 11062-11069 | Lazar | Pavol | Czechoslovakia 1918 - 1939 | 93 | G | | |
| 11070-11074 | Jurkovič | Martin | Carpatho - Ukraine 1945 | 83 | V | | |
| 12101-12105 | Pisztón | Otto | Perfins in Hungary | 66 | SB | | |

| RÁMY ČÍSLO | PŘÍJMENÍ | JMÉNO | NÁZEV EXPONÁTU | CELKEM | MEDAILE | V.CENA | POZNÁMKA |
|---------------------|---------------|------------|--|--------|---------|---------------|---------------|
| FRANE NO. | LAST NAME | FIRST NAME | TITLE OF EXHIBIT | TOTAL | MEDAL | SP/FEL/ GP | REMARKS |
| 21095-21099 | Máj | Jozef | Letters proving post routes in Years 1850 - 1866 on the territory of present- day Slovakia | 85 | LV | | |
| 41005 | Bachratý | Miroslav | Posta Militare 52 in employment of the Czechoslovak legion in Italy 1918 - 1919 | 87 | | | |
| 41006 | Jurkovič | Martin | Slovakia: Children Sheet | 90 | | | |
| SLOVENIA | | | | | | | |
| 12106-12110 | Kranjc | Bojan | Slovenia 1919 - 1920 Newspaper Stamps and their Overprints | 85 | LV | | |
| 42015 | Tomc | Alojz | The Italian Military Post Office No. 59 during World War II | 85 | | | |
| 60064-60068 | Ferant | Veni | LADS, LET'S GRAB A PINT! | 86 | LV | | |
| SOUTH AFRICA | | | | | | | |
| 13092-13099 | Hofmeyr | Jan | "Postal and experimental uses of the USA 3c denomination: 1861 - 1869 (Previous title: The development and use of the 3c Washington: 1861-69)" | 95 | LG | | |
| 14144-14151 | Friend | Francois | King George V Stamps of St Helena | 87 | LV | | |
| 24135-24139 | Findlay | James | South Africa and the First World War | 83 | V | | Transfer to 6 |
| SPAIN | | | | | | | |
| 11075-11079 | González | Benito | Czech Scout Post 1918 (Revolutionary Period) | 91 | G | SP | |
| 22258-22265 | Alemaný | Luis | Spain: Incoming Mail from Abroad prior to UPU | 95 | LG | | |
| 23068-23072 | Sitja | Jesús | Maritime Mail in the Pacific Coast of South-America (1819 to UPU) | 88 | LV | | |
| LB062 | FESOFI | | Illustrated Philatelic Dictionary | 87 | LV | SP | |
| LM015 | Galaron Calvo | Andrés | Weekly Philatelic items in the Diario de Burgos 2016 / 2018 | 65 | SB | | |
| LM016 | Edifil S.A. | | RF, Philately Magazine, Year 2017 | 86 | LV | | |
| LC017 | Edifil S.A. | | Catalogue of the Local and Political Stamps of the Spanish Civil War 1936 - 1939, Volumes 10 | 96 | LG | SP | |
| LC018 | Edifil S.A. | | Specialized Catalog of Spain Stamps Vols I to VII (1850 - 2017) | 96 | LG | Best in Class | |
| LC019 | Edifil S.A. | | Unified Edifil Catalog of Spain Stamps 2018 | 82 | V | | |
| LC020 | Edifil S.A. | | Unified Edifil Catalog of Spain and Dependences Stamps 2018 | 85 | LV | | |
| SWEDEN | | | | | | | |
| 12111-12118 | Rietz | Ake | Great Britain - Line Engraved Issues 1840 - 1870 | 93 | G | | |
| 12119-12123 | Ljungh | Jan.Olof | The first stamps of the German Empire: The Eagle Shield Stamps and the Values 10 and 30 Groschen | 93 | G | SP | |
| 21100-21104 | Asklund | Stig | Meter Stamps of Czechoslovakia 1926 - 1939 | 78 | LS | | |

| RÁMY ČÍSLO | PŘÍJMENÍ | JMÉNO | NÁZEV EXPONÁTU | CELKEM | MEDAILE | V.CENA | POZNÁMKA |
|--------------------|----------------|------------|--|--------|---------|---------------|----------------|
| FRANE NO. | LAST NAME | FIRST NAME | TITLE OF EXHIBIT | TOTAL | MEDAL | SP/FEL/ GP | REMARKS |
| 24140-24147 | Pahlman | Sven | "Dutch East Indies: Routes and Rates 1672 - 1919 (Previous title: Dutch East Indies: Routes and Rates 1672 - 1917)" | 92 | G | | |
| LC021 | Lithén | Gunnar | Facit Special Classic 2018 | 87 | LV | | |
| SWITZERLAND | | | | | | | |
| 22266-22270 | Schaefer | Richard | Swiss Letter Mail during the First Federal Period 1849 - 1854 Cantonal- and Transitional Stamps, Locals and Rayon I, II and III | 97 | LG | SP | |
| LB063 | Schaefer | Richard | The First Federal Postage Stamps of Switzerland Letter Mail 1.10.1850 - 30.9.1854 | 88 | LV | | Transfer to 3C |
| 41007 | Fink | Peter | Christmas Aerogramme World War II | 78 | | | |
| 70049-70053 | Kimmel | Kurt | Revenue stamps Lombardy-Venetia | 93 | G | SP | |
| THAILAND | | | | | | | |
| 14152-14159 | Sinchawla | Santpal | Classic Burma | 95 | LG | | |
| 24148-24155 | Ko-shpasharin | Satham | The Chinese Mail connections in Dutch East Indies 1818 - 1941 (Previous title: Dutch East Indies - The China Connection: A Study of Overseas Chinese Postal History 1818-1947) | 86 | LV | | |
| 24156-24163 | Karnasuta | Charn-chai | World War I Siamese Postal History | 91 | G | | |
| TURKEY | | | | | | | |
| 22271-22275 | Mellaart | Alan | Registered mail of the Ottoman Empire (1840 - 1925) | 90 | G | | |
| 42016 | Hic-duemaz | Gunes Ali | Turkey Printed Matter Rates (1866 - 1928) | 78 | | | |
| UAE | | | | | | | |
| 14160-14164 | Mohammad Ahmad | Omar | A Glance on Stamps Used in Dubai | 80 | V | | |
| 24164-24171 | Ahmad bin Eisa | Al Serkal | A Postal History of Airmail from Iraq 1919 - 1945 | 90 | G | | |
| LM017 | Abdul Karim | Sabri | Hobby Magazine for Stamps and Coins | 65 | SB | | |
| UKRAINE | | | | | | | |
| 12124-12128 | Kra-marenko | Michael | Russian post in Levant | 78 | LS | | |
| 22276-22283 | Tsytkov | Denys | From History of Russian Steamship Mail on Black, Azov and Mediterranean Seas 1857 -1914 | 90 | G | | |
| LB064 | Katsman | Vitaliy | Zemstvo Post of Kharkov Province 1868 - 1918. Collectors Guidebook, In 2 vol | 90 | G | | |
| LC022 | Kra-marenko | Michael | "Big Russia" Specialized catalog of postal stamps and stationery 1845 - 1923 | 88 | LV | | |
| 70054-70061 | Frenkel | Dmitry | RSFSR and USSR foreign Exchange control stamps 1922 - 1941 | 90 | G | | |

| RÁMY ČÍSLO | PŘÍJMENÍ | JMÉNO | NÁZEV EXPONÁTU | CELKEM | MEDAILE | V.CENA | POZNÁMKA |
|----------------|--------------|------------|--|--------|---------|---------------|----------------|
| FRANE NO. | LAST NAME | FIRST NAME | TITLE OF EXHIBIT | TOTAL | MEDAL | SP/FEL/ GP | REMARKS |
| UNITED KINGDOM | | | | | | | |
| 11080-11087 | Wheatley | Yvonne | Czechoslovakia, The Masaryk Issue 1920 and Allegory issues 1920 to 1923 | 90 | G | | |
| 11088-11092 | Taylor | Garth | A study of third issue of Czechoslovakian airmail stamps | 87 | LV | | |
| 12129-12133 | Walton | Frank | Great Britain Wildings | 88 | LV | | |
| 12152-12159 | Hackmey | Joseph | Classic Switzerland | 97 | LG | SP/ GPIC | |
| 14165-14172 | Todd | Gregory | Egypt 1866: The first Issue | 92 | G | | |
| 22284-22291 | Chadwick | Peter | Handstruck Chargemarks of British Mails before 1840 | 85 | LV | | |
| 23073-23080 | Kirke | Nicholas | Outbound Foreign Mail Cancels of New York City; their progression 1845 - 1877 | 97 | LG | SP | |
| LB065 | Beith | Richard | Czechoslovakia Forces in the United Kingdom from 1940: A historical and philatelic study | 80 | V | | |
| LB066 | Swain | Robert | Stanley Gibbons Commonwealth and Empire Stamps, 1840 - 1970 | 88 | LV | | Transfer to 3C |
| LB069 | Sevenhuijsen | Johan | The Hradčana Technical History | 86 | LV | | |
| LM018 | Swain | Robert | Gibbons Stamp Monthly | 85 | LV | | |
| LC023 | Swain | Robert | Stanley Gibbons King George VI Stamp catalogue | 88 | LV | SP | |
| LC024 | Swain | Robert | Stanley Gibbons Germany Catalogue | 81 | V | | |
| LC025 | Swain | Robert | Stanley Gibbons Czech Republic and Slovakia Stamp Catalogue | 83 | V | | |
| LC026 | Swain | Robert | Great Britain Specialised Stamp Catalogue Queen Elizabeth Pre-decimal issues | | | | Absent |
| 60069-60073 | King | Birthe | The Re-unification of Southern Jutland with Denmark 1864 - 1920 | 91 | G | SP | |
| URUGUAY | | | | | | | |
| 13100-13107 | Britz | Walter | Uruguay: Early Issues of the XIX Century (1856 - 1862) | 97 | LG | | |
| 13108-13115 | Boido | Eduardo | Uruguay- "Escuditos" Issues 1864 - 1866 | 92 | G | | |
| 23081-23088 | Ciardi | Dario | Uruguay: History of Postal Services 1807 - 1900 (Previous title: Uruguay: XIX Century Service & Auxillary Marks) | 88 | LV | | |
| USA | | | | | | | |
| 12134-12138 | Benninghoff | Robert | Irish Coil Stamps 1922 to 1940 | 91 | G | | |
| 12139-12143 | Bornovali | Seref | The Destroyed Monuments Stamps of the Italian Social Republic | 83 | V | | |
| 13116-13123 | Eubanks | Gordon | The United States Imperforate Issues of 1851 -1856 and Their Importance in an Expanding Postal System | 97 | LG | SP/ GPIC | |
| 13124-13131 | Maisel | Richard | The Nineteenth-Century Sailing Ship Stamps of British Guiana (1852-1891) | 95 | LG | | |

| RÁMY ČÍSLO | PŘÍJMENÍ | JMÉNO | NÁZEV EXPONÁTU | CELKEM | MEDAILE | V.CENA | POZNÁMKA |
|-------------|-------------------------------|-------------|---|--------|---------|---------------|----------------|
| FRANE NO. | LAST NAME | FIRST NAME | TITLE OF EXHIBIT | TOTAL | MEDAL | SP/FEL/ GP | REMARKS |
| 21105-21109 | Zulueta | Alfonso | Bohemia, Moravia, and Silesia in the Austrian Empire, 1569 - 1918 | 71 | S | | |
| 23089-23096 | Kewriga | Matthew | Danish West Indies Foreign Mail, 1748 - UPU | 96 | LG | | |
| 23097-23101 | Hassler | Dennis | Gold Rush Days 1842 - 1859 | 82 | V | | |
| 23102-23109 | Forster | Jeffry Mark | The United States 1869 Pictorial Issue Used in International Mails | 95 | LG | | |
| 24172-24176 | Chatterjee | Subhanku | The Royal Blue - A Study of the Half Anna Blue Lithographed Stamps of India 1854 - 55 | 85 | LV | | Transfer to 1D |
| 24177-24181 | Nunez | Nestor | Straits Settlements - 1800 - 1890 | 84 | V | | |
| 24182-24189 | Allen | PD | Victorian Outgoing Indian Mail to Great Britain, Europe and the USA from October 1854 - July 1876 | 93 | G | SP | |
| LB067 | J. Verner Jaroslav Majer Jiri | | Pošta čs. vojsk v Rusku 1914 - 1920 (Mail of the Czechoslovak Army in Russia 1914 - 1920) | 85 | LV | | |
| LB068 | Hartmann | Leonard H. | Soviet Clandestine Mail Surveillance, 1917 - 1991 by David M. Skipton and Steve Volis | 91 | G | SP | |
| LM019 | Sorokin | | Rossica, the Journal of the Rossica Society of Russian Philately | 88 | LV | | |
| LM020 | Svoboda | Ludvik | The Czechoslovak Specialist | 80 | V | | |
| LC027 | Hughes | Philip J. | Croatia 1941 - 1945. Nezavisna Država Hrvatska, Revenue Issues | 82 | V | | |
| 42017 | Benninghoff | Robert | The Provisional Government of Ireland December 1921 to December 1922 | 91 | | | |
| 42018 | Melamed | Semyon | Unissued and Amended Stamps of the USSR | 90 | | | |
| 42019 | Grinfelds | Vesma | Latvia: The First Banknote Stamp and its Overprints | 90 | | | |
| 43007 | Kramer | George | USA: The Transcontinental Railroad | 90 | | | |
| 43008 | Preston | Dickson | U.S. Army Post Offices in Greenland 1941 - 1945 | 86 | | | |

9. / **Obrázky z výstavy**

/ Pictures Taken in the Exhibition



Krátce před začátkem výstavy ...
Shortly before the exhibition starts ...



Mauritiové přitahovali pozornost návštěvníků
The Mauritius Post Office stamps attracted attention of the visitors



Pojpení filatelie a Internetu: YouTubeři Zvědátoři v Poštovním muzeu
Link between philately and Internet: The Zvědátoři YouTubers at the Postal Museum



Filatelisté prohlížející exponáty
The stamp collectors looking at the exhibits

Buy Award-winning Czech stamps



Nature Protection
Owls - Eagle Owl
Catalogue no.: **A0853**
Year of issue: 2015



Franz Kafka
Catalogue no: **VZS12**
Year of issue: 2013

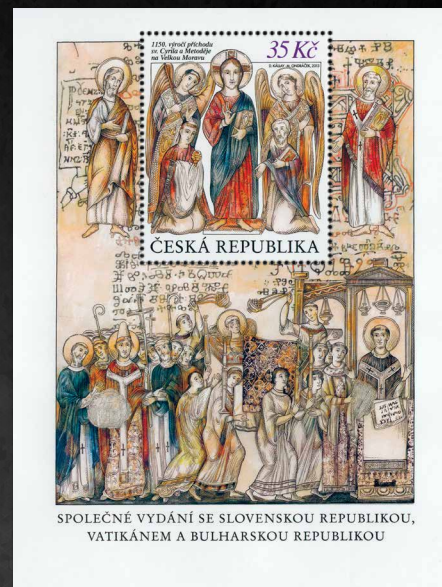

1150 Years since the Arrival of Cyril and Methodius
Common Czech-Slovak-Vatican-Bulgarian Stamp
Catalogue no: **A0767** / Year of issue: 2013



Karel Plicka (1894-1987) / Common Czech-Slovak Stamp
Catalogue no.: **A0575** / Year of issue: 2008

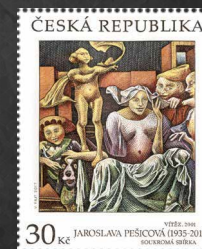

Jaroslava Pešičová (1935 - 2015)
Works of Art on Postage Stamps
Catalogue no.: **0954**
Year of issue: 2017

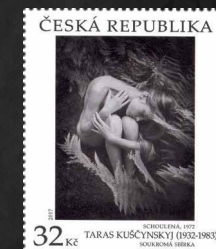

Taras Kuščynskij (1932 - 1983)
Works of Art on Postage Stamps
Catalogue no: **0953**
Year of issue: 2017



Jan Jessenius
Common Czech-Slovak -Polish-Hungarian Stamp
Catalogue no.: **0893**
Year of issue: 2016

Find out more about other award-winning Czech stamps and where to buy them on www.ceskaposta.cz/praga-2018
This is not a binding proposal to conclude a contract. Availability of the products depends on the stock.

I SELL YOUR “LARGE GOLD COLLECTION” AND GET “GRAND PRIX” RESULTS!

Christoph Gärtner



Give me a call:
+49-(0)7142-789400

Contact me by mail:
c.gaertner@auktionen-gaertner.de

Auktionshaus Christoph Gärtner GmbH & Co. KG
Steinbeisstr. 6+8 | 74321 Bietigheim-Bissingen, Germany / Tel. +49-(0)7142-789400
Fax. +49-(0)7142-789410 | info@auktionen-gaertner.de | www.auktionen-gaertner.de

C.G.

CONSIGNMENTS and OUTRIGHT PURCHASE is always possible!